

Biofertilizer Impacts on Soybean [*Glycine max (L.)*] Cultivation, Humid Tropics | Biological Nitrogen Fixation, Yield, Soil Health and Smart Agriculture Framework

Ayodele A. Otaiku¹ | Soretire, A.A² | Mmom, P. C³

¹Ph.D Scholar, Faculty of Social Science, Department of Geography and Environmental Management, University of Port Harcourt, Choba, Port Harcourt, Rivers State, Nigeria.
Skype @AyodeleOtaiku | aotaiku@gmail.com | + 234 803 3721 219 WhatsApp Mobile.

Web Link | <https://nda-ng.academia.edu/AyodeleOtaiku> | <https://orcid.org/0000-0002-4010-8134>

²Department of Soil Science and Land Management, University of Agriculture Abeokuta, P.M.B 2240, Alabata, Abeokuta, Nigeria.

³Faculty of Social science, Department of Geography and Environmental Management, University of Port Harcourt, Choba, Port Harcourt, Rivers State, Nigeria.

HIGHLIGHTS |

Rhizosphere engineering to improve plant and soil health
Plant engineering
Nitrogen Fixation
Microbial engineering
Biofertilizer
Soil amendment

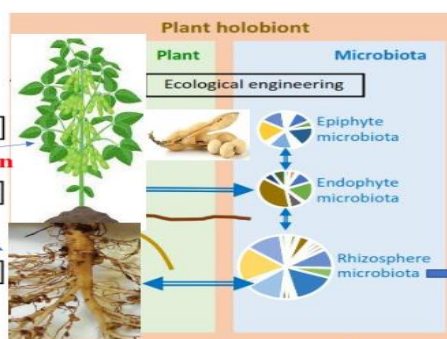

GRAPHICAL ABSTRACT

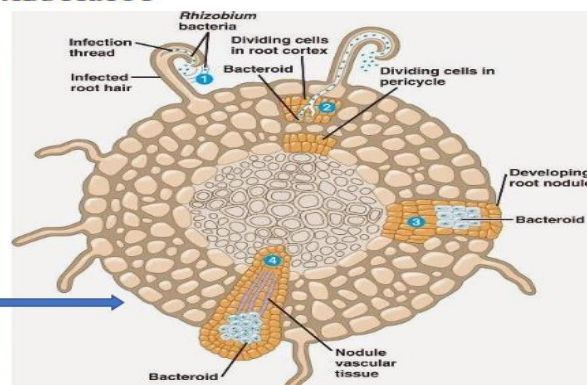

ABSTRACT | Biological nitrogen fixation (BNF) soybean cultivar TGx 1440 -1E cultivation for grain yields and soil microbiome with different soil amendments in humid tropics in the late cropping season of 2010, Abeokuta, Nigeria, at Latitude 70 121 N and Longitude 30 251 E in randomized complete block design (RCBD) replicated three times. Treatments application includes: agro-waste recycled to biofertilizer in anaerobic biodigester with two biofertilizer formulations (GF1 and GF2), sunshine fertilizer (SF) and chemical fertilizer (NPK 20:10:10). Soybean vegetative growth parameters, nodulation, amount of nitrogen fixed, yield and yield components were determined at 8 weeks after planting (WAP). GF2 had significantly ($P < 0.05$) higher number of leaves. GF1 had significantly ($P < 0.05$) higher number of pods and seed weight/plant with lower biological nitrogen fixation, compared to other treatments. Soybean cultivars breeders should integrate biofertilizer into seed development programme, that bypass the naturalized soil rhizobia and nodulate only with highly effective inoculant strains under environmental stress, improved soil resilience for climate mitigation with rhizosphere-microbial interactions to manage soybean cyst nematode (SCN). Smart agriculture framework developed impacts on trans-disciplinary approach, soyabean cultivation nitrogen use efficiency (NUE), remote access to agriculture data in real-time, crop development, supply chain management, profitability and biofertilizer varietal characteristics.

KEYWORDS | Soyabean, Biofertilizer, Biological nitrogen fixation, Soil Health, Nodulation, Rhizobium, Sensors, Wicked Problems, Agriculture 5.0, Rhizosphere engineering, Microbiome.

INTRODUCTION

Nigeria is the largest soybeans non-genetically modified organisms (non-GMO) producers in Sub-Saharan Africa (SSA) with less than 500,000 metric tons, compared to 8,000-10,000 metric tons for maize and sorghum 4,000 - 5,000 metric tons cultivation. Soybean crop well-suited for Nigeria weather and ecology, disease and pest tolerant and low farm inputs in production with rotational crop (with corn, sorghum and cotton). The Nigeria Soybean yield 1.0 ton/ha compared to Argentina/Brazil (2.5-3.0 ton/ha and USA (4.5 tons/ha). Alguacil *et al.*,¹⁴ reported animal waste when mixed with chemical fertilizer⁵⁸⁴ improves the soil microbes, aggregate stability, N, P, K, carbon sequestration and pH compared to urea. Animal waste (cattle and poultry manure) increased organic matter, Nitrogen, pH, microbial biomass and soil fauna in sandy soil.⁴⁸⁶ Organic matter significantly impacts on the formation of soil aggregates, maintenance of soil structure, fertility and water holding capacity in soils ecosystem^{611,304} and degraded soil of semi-arid region.²⁹³ Nitrogen increases carbon sequestration rate of crop residues than un-amended soil.⁴⁰⁹ Biofertilizer applied to agricultural soil can transform current carbon-neutral status of soils to a carbon sink.⁹³ The field research objectives are:

- i. Agro-waste recycling to biofertilizer production using anaerobic biodigester that will simulate biological nitrogen fixation (BNF) in soybean cultivation and improved soil microbiome;
- ii. Soybean cultivar (TGx 1440–1E) cultivation with biofertilizer, chemical fertilizer (NPK 20:10:10) and sunshine fertilizer in humid tropics in the late cropping season of 2010, Abeokuta, Nigeria, at Latitude 70 121 N and Longitude 30 251 E in three replicates.
- iii. The formulation of biofertilizer inoculants strains able to fix N₂ and non-rhizobial inoculants that increase root growth and improve rhizosphere uptake efficiency and reduce any abiotic or biotic constraints on crop growth and development.
- iv. Develop a trans-disciplinary framework that transform agriculture 5.0 and integrate academic-industry -institutions collaboration for agriculture development, and;
- v. Smart agriculture framework to capture soybean field trial data in real-time for improve crop production and management.

Principle of Root/Rhizosphere Management and Architecture |

The relationship between amount of fertilizer added and the crop yield called law of diminishing increments by Mitscherlich equation,³⁹⁹ "decreasing increments law", where the successive nutrient supply results in decreasing increments of productivity. Achieving high nutrient use efficiency and high crop productivity has become a challenge with increased global demand for food, depletion of natural resources, and deterioration of environmental conditions.^{99, 612,98} Plant roots can not only highly regulate morphological traits to adapt to soil environmental conditions, but also significantly modify rhizosphere processes through their physiological activities, particularly the exudation of organic acids, phosphatases, and some signalling substances, proton release, and redox changes.^{237, 690} The root-induced rhizosphere processes not only determine mobilization and acquisition of soil nutrients but also the microbial dynamics, nutrient use efficiency by crops, and profoundly influence crop production and sustainability.⁶⁹⁰ Application of biofertilizer in Soybean cultivation can manipulate the root growth and rhizosphere processes to provide an effective approach to improve nutrient use efficiency, biological nitrogen fixation and crop productivity simultaneously. The efficiency of root and rhizosphere processes can be enhanced with intensity of soil nutrient supply with slow release biofertilizer. However, overuse of fertilizers may lead to high concentrations of nutrients in the rhizosphere, resulting in inhibition of root

growth and rhizosphere processes.^{334, 392, 69} Maximizing the efficiency of the root/rhizosphere in nutrient mobilization and acquisition (Figure 1)³⁵³ by crop demands spatially and temporally at an optimal level of nutrient supply in the rhizosphere requires synchronizing root-zone nutrient supply. The main strategies of root/rhizosphere management are: (1) manipulating root growth in terms of both morphological and physiological traits; (2) intensifying rhizosphere processes in terms of acidification and carboxylate exudation; and (3) synchronizing root-zone nutrient supply with crop demand by integrated soil-crop system management.^{690, 106}

For decades globally, green agriculture revolution uses of insecticides, fungicides and pesticides to increase the productivity which has negative impacts of biodiversity with the demand for alternative soil amendment called biofertilizer (cultures of microorganisms packed in a carrier material). Biofertilizer contain live or latent cells of efficient strains of phosphate solubilizing, biocontrol microbes,^{140,595} nitrogen fixing or cellulolytic microorganisms used for the application to seeds, soil or composting areas^{197,71} which are helpful for the availability of nutrients that can be easily assimilated by plants and improving soil fertility by fixing atmospheric nitrogen and promote root growth by producing hormones, antimetabolites, soil mineralization and decomposition of nutrients.^{311, 76}

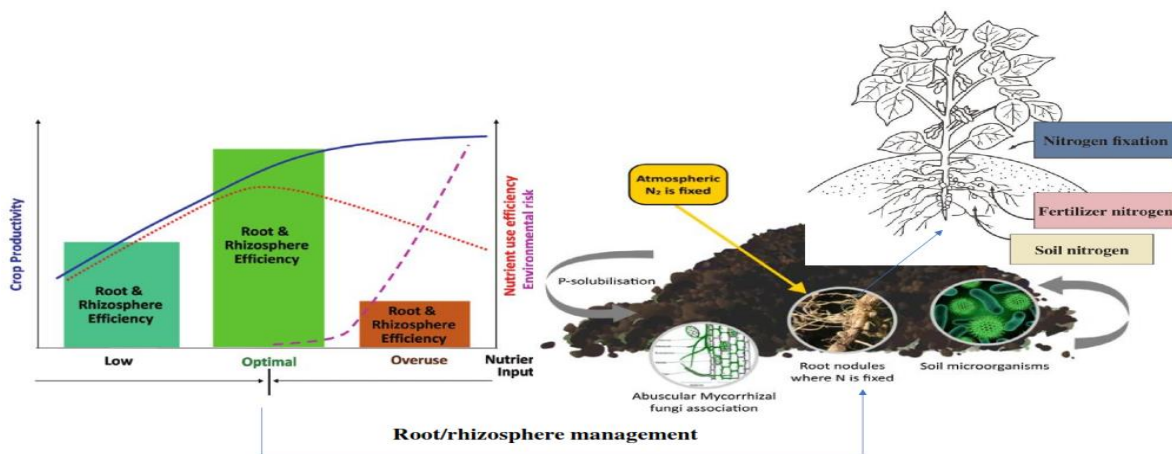

Figure 1 | The efficiency of the root/ rhizosphere management can be regulated to an optimum status by controlling nutrient input where there is a strong root system and efficient rhizosphere processes in increasing nutrient acquisition and crop production and adapted from Evert-Jan and Aniek.

Biofertilizer are cost-effective and can be used as a supplement to chemical fertilizers. Microorganisms like bacteria, fungi and blue-green algae³⁷² are used as biofertilizer. Biofertilizer have paramount significance in sustaining agricultural productivity and healthy environment⁷¹ and are characterized into various categories like: nitrogen fixing biofertilizer, phosphate solubilizing biofertilizer, phosphate mobilizing, biofertilizer for micro-nutrients and plant growth promoting biofertilizer. *Rhizobium spp.* is the nitrogen fixing bacteria formed in the roots of leguminous and some nonleguminous plants.²¹³ Plants show high plasticity in root growth and development in response to varied environmental conditions.^{239.}

³⁵⁴ In Figure 1, root size can be determined by soil nutrient concentrations whereas root distribution and

proliferation are highly dependent on the localized supply of nutrients in the soil. It was reported that

more aerenchyma tissues in the cortex of the roots can also be an important trait that contributes to efficient Nitrogen (N) uptake with lower carbon input in root growth.^{472,409} Thus, a deeper root with more aerenchyma tissues is important for efficient capture of soil resources. This root architecture may also be efficient in the uptake of deep water. Root response can be induced by nutrient supply intensity on the whole as well as spatiotemporal resource variation, especially availability of the water and nutrients.^{132,409,44} Thus, higher phosphorus availability was found in surface soil strata, a shallow root system with enhanced adventitious roots is relevantly important for crops to absorb phosphorus,³⁵⁴ Figure 19.

Maximizing Rhizosphere Efficiency |

The rhizosphere efficiency can be enhanced through optimizing nutrient supply.³⁵³ Rhizosphere processes reflect dynamic changes in rhizosphere biology and chemistry for the interactions between plants and soils and are bottlenecks controlling nutrient transformation, availability, and efficient use by plants (Figure 1). This approach can modify rhizosphere processes and efficiency by regulating root development and thus carboxylate exudation, proton release, and acid phosphatase activity in the interface between roots and the soil. Rhizosphere acidification can enhance P mobilization and acquisition from soil by plants.^{237, 690} The form of N supply, to a great extent, controls the uptake ratio of cations and anions and thus influences root apoplastic pH and rhizosphere pH. Ammonium supply can induce release of protons from roots and thus cause rhizosphere acidification but nitrate supply can induce hydroxyl secretion by roots and thus cause rhizosphere alkalisation. The success of an introduced inoculant also depends on the quality of the inoculant^{505, 511} wherein critical for successful nodulation are the number of viable rhizobia per unit of inoculant and the number of introduced rhizobia that result in root infection (Figure 18). The mobility of rhizobia in soil is limited under real field conditions, inoculation methods must ensure that sufficient rhizobia are present around the seeds for successful nodulation.¹⁹³ Soybean demand for Nitrogen is determined by the yield potential of a crop in a given environment (Figure 2). If the N demand of soybean can be matched by the indigenous rhizobia population, inoculation with even efficient rhizobia strains may not show any improvement in yield.^{661,591, 605, 606} The highest probability of meeting the goals for agricultural systems occurs when science is applied to define a suite of practices from which farmers can select, using adaptive management (Figure 5). This will implies application of fertilizer best management practices (BMP) called 4R addressing the right fertilizer source, at the right rate, the right time, and in the right place⁵⁰² which provide the foundation for a science-based framework to achieve sustainable on-farm nutrient management practices. The definition of the normative “right” is provided by the principles of sustainable development: optimizing the sustainability performance of agriculture, using indicators selected by its stakeholders. Universal scientific principles of nutrient cycles, soil fertility, and plant nutrition manifest themselves in specific management practices that vary with climate, soils, access to technology, local economies, and culture.

Plant Growth Promotion (PGP) by Endophytic Bacteria |

After water, nitrogen is the major limiting compound for crop production. Direct PGP mediated by

endophytes bacteria is mostly based on providing essential nutrients to plants and production and/or regulation of phytohormones.^{679,188,366} Many plants can obtain nitrogen through a process

known as BNF (biological nitrogen fixation). Nitrogen fixation is regulated by the concentration of oxygen and the availability of nitrogen. BNF by legumes is based on a symbiosis with root-nodule nitrogen-fixing bacteria²⁵¹ while other agriculturally important plants such as maize, rice, sugar cane⁵⁴⁷ and wheat can benefit from the association with diverse endophytic diazotrophs (Figure 3). The best studied endophytic diazotrophs include members of *Azoarcus*, *Burkholderia*, *Gluconobacter*, *Herbaspirillum* and *Klebsiella*.²⁶⁵ The ability of endophytic diazotrophs to fix N_2 *in planta* (Figure 20) was demonstrated in several studies (monitoring the expression of nitrogenase¹⁸⁵ genes in nitrogen-fixing cells at the endophytic stage^{155,509,673} and by isotope analysis.⁵⁴⁷ Research reports affirmed that plants can get up to 70% of the required nitrogen through BNF mediated by endophytic diazotrophs.²⁶

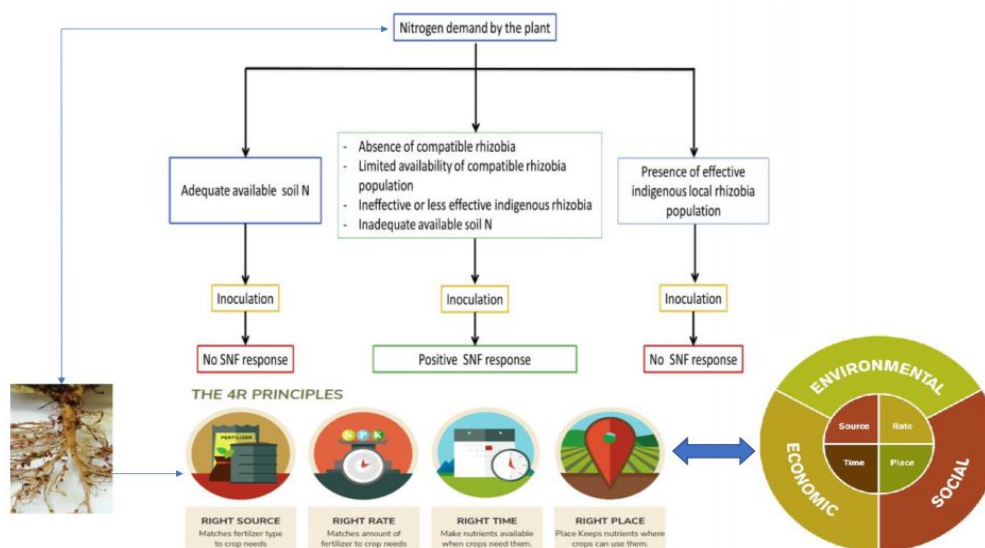

Figure 2 | 4R Robert⁵⁰² and Precision Agriculture for optimizing the symbiotic nitrogen fixation (SNF) response of legumes to inoculation with rhizobia and adapted from Raizada and Thilakarathna.^{478, 592}

The principal role of IAA (indole-3-acetic acid) in PGP was confirmed only for rhizobacteria, using mutational studies.^{461,580} N starvation can also derepress the biosynthesis of the plant hormone IAA and was detected in the culture supernatant of *G. diazotrophicus*.^{162, 59} This possibility is further supported by the observation that when Nitrogen was not limiting, both wild type *G. diazotrophicus* Pal5 and its *in vitro* production of IAA and its possible involvement in PGP has been reported for many other endophytic bacteria.^{206, 514,269,366} Spaepen and Vanderleyden⁵⁸¹ reported microbial production of auxins and its role in the interaction with plants. Many IAA-producing endophytes possess ACC (1-aminocyclopropane-1-carboxylate)-deaminase activity which is involved in lowering the level of plant ethylene.³⁴⁴ Elevated levels of ethylene caused by some stresses are known to inhibit root elongation and lateral root emergence.²⁵⁸ Glick²⁰⁰ report that, bacterial IAA activates ACC-synthase of plants resulting in the production of

ACC, the ethylene precursor. ACC-deaminase activity was described for plant growth-promoting endophytic strains of *Burkholderia*^{592,188} *Herbaspirillum*⁵¹⁴ and *Pseudomonas*.³⁴⁴ Other phytohormones produced by endophytic bacteria include ABA (abscisic acid),¹¹⁰ cytokinins⁵⁴⁸ and GBs (gibberellins).⁵⁴⁸

Inoculants Production |

Production process of the inoculum is key to a final high-quality product because of the direct relationship between the population density of mother culture and the quality of the final products and the inoculum is formed of one strain. The complex relationships among the microorganisms interacting in the rhizosphere has fostered the study on inocula composed of more than one microorganism which have showed promising results both in legumes and non-legume plants.^{353,58,587} In legumes, comprised the co-inoculation of rhizobia with *arbuscular mycorrhizal* fungi (AMF)^{273, 653} dual inoculation of rhizobium and phosphate solubilizing bacteria⁸ an inoculum formed of rhizobium together with a plant growth promoting rhizobacteria (PGPR) and a phosphorous solubilizing bacteria (PSB).

In non-legumes, nutrients uptake comparable to chemically fertilized plants have been reported with dual inoculations involving AMF and free-living N-fixing bacteria^{3, 53, 338, 653} also under dry conditions.³⁴ Better nutrient efficacy was reported also in the case of PSB and KSB mixture inocula.^{221, 634} In the formulation of inoculant consortium for biofertilizer production, research reports affirmed that certain bacterial groups appear to associate more frequently with AM fungi or to be inhibited by them by several mechanisms including the fungal release of stimulatory or inhibitory compounds^{272, 174, 373, 614, 648} which could result in a higher or limited colonization of the roots, respectively (Figure 22). Granular inoculant (gateway biofertilizer⁴⁴⁶) was formulated for extreme stress environment and soil conditions (Plate 1). Granular inoculant contains plant growth promoting microorganisms (PGPM) consortium with different mechanisms of action of the various microorganisms present, sometimes overlapping also plant protection mechanisms^{633, 634} suitable for Soybean cultivation and cereal. Liquid inoculants,⁴³⁸ though easier to distribute, have shorter shelf life.^{58, 586} Legume biofertilizer containing elicitors of nodulation are already marketed^{359, 360} but other rhizobial metabolites related to the nodulation process (nod factors) were successful in enhancing the performance of N-fixing bacteria inoculants on soybean (Figure 18).^{407, 652}

Soybean Production Challenge |

Soybean is widely grown in the middle belt or the savannah zone of Nigeria⁴³⁷ but, its production has presently expanded beyond the traditional production areas of the middle belt to cover other Northern and Southern parts of the Nigeria that were otherwise considered unsuitable or marginal for soybean production.¹⁷ The highlighted constraints of Soybean cropping system in Southern parts of the Nigeria are soil related constraints such as low pH, nutrient deficiencies (phosphorus, potassium, molybdenum and sulphur)³³³ and toxic levels of some metals like aluminum, iron, and manganese⁵¹⁶ have the potentials to reduce the yield of the crop^{566, 254} will requires biofertilizer with board spectrum formulation that could manage the highlighted constraints like gateway biofertilizer (Table 6). Soybean yield has been characterized with high instability within and between species at different sites and among seasons^{476, 402, 357, 19} and the use of stable genotypes for high seed yield is an important objective for sustainable soybean production.^{13, 688} that was why the soybean cultivar (TGx 1440–1E) was selected for the filed cultivation. Cultivation of Soybean require the knowledge of the genetic variability and the adequate evaluation of breeding materials under different environments with table genotypes are less dependent

upon good environments to perform well, and this makes their yield more predictable.^{113, 119, 129, 46} over a wide range of climatic conditions. Broad adaptation provides stability against the variability inherent in an ecosystem of crop development like soybean with the soil amendment of biofertilizer application impacts of endophytes bacteria. Research reports affirm specific adaptations may provide a significant yield advantage in particular environments.⁶⁴² Denis and Gower¹³⁸ suggested that plant breeders should

consider genotype environment interaction (GEI) for crop yield. Multi-environment testing makes it possible to identify cultivars that perform consistently from year to year (temporal variability) and those that perform consistently from location to location (spatial variability). Temporal stability is desired by and beneficial to growers, whereas spatial stability is beneficial to seed companies and breeders.²⁸⁴

RHIZOSPHERE ENGINEERING

The rhizosphere (which means root, Greek word^{236, 225}) is the part of soil which is most affected by the mutual relationship of plant and microbial communities and differentiated from bulk soil,²²⁰ improve the plant nutrients availability and biological activity through plant driven carbon as rhizodeposits.³²² The extent of rhizosphere in the soil can be depended upon the root system and microbial community and climate impacts called “rhizospheric effect R/E”, “rhizospheric effect R/E” can 2 to 20 showed normal range.⁶⁵⁷ The plant release compounds and microbial activity are a help to determine the spread of rhizospheric influence in the soil. Rhizosphere can be categories into different layers which spread from plant root to bulk soil.³⁸² The rhizosphere can be influenced by the root development and root release compounds into the soil (Figure 1).

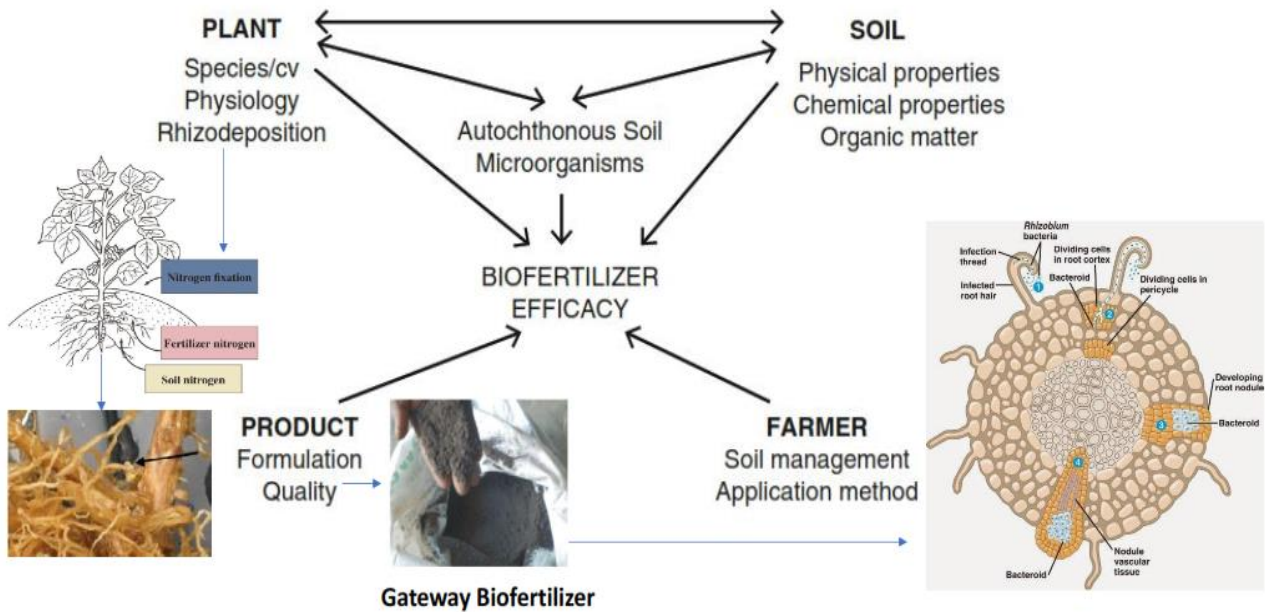

Figure 3 | Determinants of legume crop nutrition, growth and yield and efficacy of biofertilizer, adapted from Malusà *et al.*,²⁷⁰

Rhizodeposits and microbial influences, the rhizosphere divided into three layers that spread from root out layer to adjacent soil.³⁸² The endorhizosphere are the most intense rhizospheric activity zone at the outer layer of the plant root surface; the rhizoplane is the intermediate zone or actual root-soil interface zone which inner layer directly surrounded to the root including the root epidermis and mucilage and out layer to ectorhizosphere and the ectorhizosphere which is outer most layer of rhizosphere up to bulk soil (Figure 4). The application biofertilizer in soils cultivation seem to be the easiest way of engineering

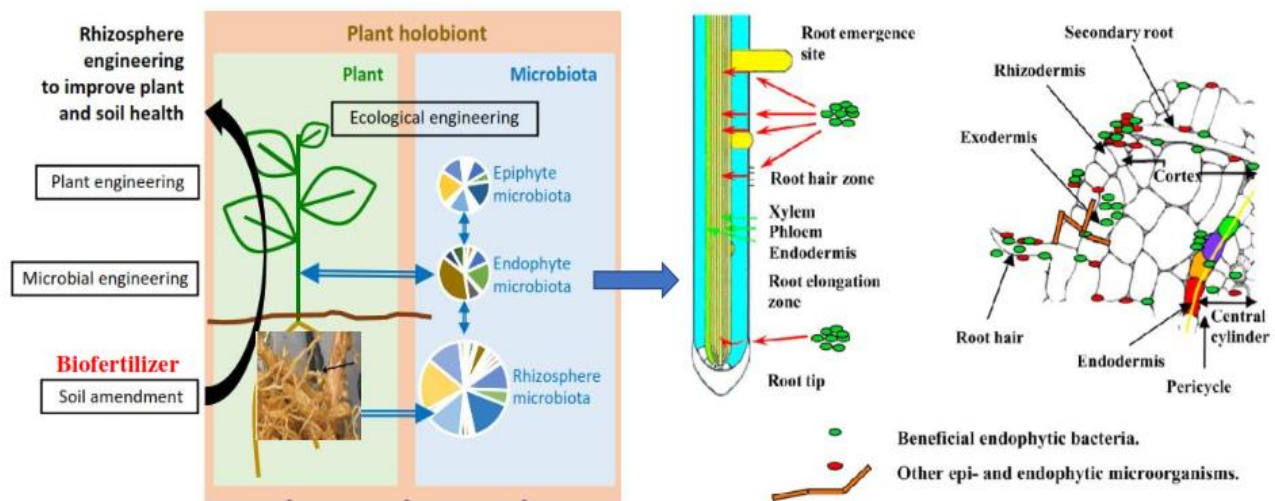

Figure 4 |The plant colonization by endophytic bacteria plays crucial role in the rhizosphere development and adapted from Reinhold-Hurek and Hurek⁴⁹² and Compant.¹¹²

rhizosphere.¹³⁹ A vast array of soil amendments is employed for upsurging the plant productivity which also proves to be an important tool for shaping the rhizospheric microbiome (Figure 26). Biofertilizer soil amendment is employed for getting a biased rhizosphere- rhizosphere engineering (Figure 4).

Plants Impact | Rhizosphere Development

In the rhizosphere, plant root plays most active role in designing the soil and rhizospheric environment and plant community assimilates the photosynthates and shifted them toward the root and various plant parts which can be further use for plant physiological and metabolic requirements.^{115, 219, 322} Rhizosphere community (Figure 26) help to design the plant root system and releasing various low and high molecular weight carbon compounds which are the source of food for microbial communities which influences the rhizosphere biology and signalling.²⁷⁴ The resultant impacts of the application of biofertilizer to soybean cultivation is to engineer the rhizospheric functions for microbial colonization within root and rhizosphere, properties and amount of root released compounds, plant and microbial interaction, signalling and plant resistance factors²²⁰ and releasing of the various carbon compounds³²¹ known as rhizodeposits which having various forms of organic substances exudates from the plant root.^{274, 466} In Figure 4, plant colonization by endophytic bacteria plays crucial role in the rhizosphere development and adapted from Reinhold-Hurek and Hurek⁴⁹² and Compant.¹¹² The rhizospheric zone can accelerate the microbial activity in root zone with more exudation of organic compounds from plant communities with the response of various factors as plants, soil and climatic factors.³²² All the

rhizospheric biota, their activity, and various rhizospheric processes are affected by the plant root system and their amount of carbon exudates developed within their community.

Microbes Impacts | Rhizosphere Development

Soil more diverse in its biological habitat interacts with plant. Soil is consisted of millions of bacteria, widespread fungal hyphae, number of nematodes, protozoans, earthworms and other arthropods. All the rhizospheric community has oligotrophic in nature so it occurs near the root surface where carbon found in abundance and influences the plant nutrients dynamics through root and microbial activity through

secretion of more variable compounds into the rhizosphere^{627, 465, 322}. Microbes release some carbon compounds used by the plant as a nutrient source, biocontrol agent⁵⁹⁵ and signaling compounds for soil biotic community. The extent of release of these organic substances can determine the rhizospheric volume because more availability of exudates can create a more diverse and wider rhizospheric activity zone (Figure 3) with biofertilizer is applied during soybean cultivation. The rhizospheric microbial community benefited the soil ecosystem by serving functions of decomposing of organic matter, nutrients availability through solubilization and mobilization, root pests' control and rhizospheric signaling.^{274, 465} Various pathogenic microbes, denitrifying bacteria, protozoan, and nematodes are deleterious to rhizospheric processes during Soybean cultivation (Plate 6). The rhizospheric microbial community functions and structure have been influenced by soil types and host plant and soil environment conditions anchored by rhizodeposits.^{595, 218} Soil and seedling inoculation with the biotic community has positively influenced crop performance such as legumes inoculation with *rhizobia species* gave an opportunity to reduce plant external nitrogen demand due to nitrogen fixation^{409, 631, 100} and mostly vary with soil type, plant type and environmental conditions.³⁰² Cultivation Soybean with biofertilizer with reduce the agricultural pests. The gateway biofertilizer contents biocontrol agents (*Trichoderma*, *Pseudomonas*⁵⁹⁵ and *Bacillus*) which induce the plant systemic resistance against the pathogenic attack⁴⁶⁷ and affirmed by Atungwu.³⁸ Ryan *et al.*,⁵¹⁸ reviewed that the biotic community help to the production of certain types of the stress hormone, enzymes and another antibiotic which help to plant withstand under various stress conditions. Soil erosion accelerated by unsustainable agricultural activities can break down the soil structure which that negatively coincided with rhizospheric development.²⁷⁰

The temperature above and below the optimum temperature can alter the behaviour of plant root exudation and microbial activity.¹⁶⁹ The change in soil water holding capacity might be cause for alteration of soil biology, plant root development, physiology of exudation, microbial mobilization and activity.²²⁰ Soil pH and heavy metal influence the plant and microbial physiology through soil acidification and redox reactions which can be altering the rhizospheric processes.⁴⁷⁹ Biofertilizer improvement of the soil microbiota can help to improve plant productivity and provide environment safety (Table 6) with the resultant impacts to change soil pH, increase the nutrients availability to plant especially N, P, Ca, Mg, Fe and Zn.³⁸² The healthy soil biology can also be improved through supply of organic residues, crop residue management, apply compost/ manure, reduced tillage, minimum compaction, minimum use of pesticides along with growing cover crop or rotate the crop or intercrop for synergistic rhizosphere shaping.^{332, 700, 469, 67}

Rhizospheric Biota Management Holobiont Approach |

Soybean research breeding community should focus on improving the rhizospheric biodiversity with targeted functioning for crop plants⁴⁰⁸ since plants and soil biota can shape the rhizosphere in

collaborations⁸³ fulfilling the requirements of agricultural sustainability.¹⁰¹ For example, root exudation and carbon allocation into rhizosphere have the source of energy for root symbionts.⁶⁴³ Biofertilizer application will enhance carbon excreting crops in the rhizospheric biota and their activity with specified plant microbiome providing an opportunity for altering plant features, suppression of diseases³⁸⁵ and plant flowering time.⁴⁵⁴ For example, a *Bacillus species* genetically altered for nitrogen fixation mechanism for production of higher concentrations of plant hormones.²⁹⁸ A combined three-strain consortium such as *Bacillus spp.*, *Pseudomonas*, *Rhizobium* or *Bradyrhizobium* are improved nitrogen fixers could provide great opportunity of a diverse and complex natural rhizospheric biological functioning.⁶ The reduction in denitrification and Nitrogen losses from the soil through decreasing

microbial activity by plants can improve the nutrient use efficiency (NUE).^{96,568} The integrated development of plant and their rhizospheric microbiome (Figure 2) can be an important step toward rhizospheric exploitation for better plant nutrient use efficiency.⁵² Water use efficiency (WUE) and root nutrient uptake will increase the crop yields in the changing climate.⁶ Colonization of the plant's interior by bacteria generally starts with their establishment in the rhizosphere extensively reviewed by Lugtenberg *et al.*³⁵⁰ and Lugtenberg and Kamilova.³⁵¹ A number of mutational studies showed that attachment of bacterial cells to the root is a crucial step for subsequent endophytic establishment in the root surfaces¹⁴⁷ maize depends on LPS (liposaccharide).⁴⁷ A similar study showed that EPS (exopolysaccharide) is necessary for rhizoplane and endosphere colonization of rice plants by *Gluconacetobacter diazotrophicus*.^{388,493}

Nitrogen Fixation

Nitrogen (N) constitutes about 2% of the total dry matter of a plant and is essentially required for plant growth, the synthesis of nucleic acid, proteins, and enzymes.⁵⁰ N deficiency leads to reduced growth, yellowing of leaves, and reduced branching in legumes. The dinitrogen gas (N₂) that represents about 80% of the atmosphere is not accessible to plants. Plants can only take up soil-available N in the form of ammonia and nitrates through their roots (Figure 18). The ammonium form is directly assimilated into amino acids and stimulates root branching to increase the surface for the uptake of nutrients as well as results in higher amino acid, chlorophyll contents, sugar, starch and the nitrate has to be converted into ammonium before it can be used.⁶² Nitrate improves the uptake of more nutrients through lateral root elongation and has a more direct effect on different signalling pathways.⁴²⁹ The process in which inert N₂ gas is converted to a metabolically tractable form in the soil is called nitrogen fixation (Figure 18). The manufacturing of synthetic N fertilizer through the industrial process is an expensive process as it needs six times more energy than required to produce either phosphorus (P) or potassium (K) fertilizers.⁷⁹ Crop yield has been significantly decreased due to the poverty of farmers who are unable to apply costly synthetic fertilizer demands for crops cultivation. Biological nitrogen fixation (BNF), the process in which elemental nitrogen is converted to ammonia by bacteria is an alternative source of N for plants (Figure 22). These nitrogen-fixing bacteria are ubiquitous in nature and function under different environmental conditions.

The input of nitrogen into soil through BNF ranges from 0 to 60 kg /ha year⁴⁹¹ with an estimated contribution of 175 million metric tons annually covering 70% of all annual fixed nitrogen on the Earth.³⁴² There are generally two categories of nitrogen-fixing microorganisms; (a) symbiotic and (b) non-symbiotic bacteria. The most common symbiotic N₂ fixing bacteria able to infect legumes include

Rhizobium, *Bradyrhizobium*, *Ensifer*, *Azorhizobium*, and *Mesorhizobium*, etc. while *Frankia* nodulates non-leguminous trees and shrubs. These rhizobia infect the root hair, stimulate root hair curling, and leads to the formation of infection thread (Figure 4). The bacterial cells enter the plant cells through infection threads (Figure 22) and result in the formation of a nodule wherein the rhizobia reside and fix nitrogen for plants.²³ The non-symbiotic diazotrophic bacteria include *Arthrobacter*, *Azospirillum*, *Azotobacter*, *Enterobacter*, *Mitsuaria*, *Pseudomonas*, etc. which fix atmospheric nitrogen in the free-living form.²¹³ The nitrogen-fixing bacteria improve the soil NH⁺ concentrations, rhizobacterial population levels, soil nitrogenase activity¹⁸⁵ as well as the growth and N uptake in plants.³⁷⁹

Table 1. Comparative analysis of microorganisms as single inoculant and efficiency (%) when co-inoculated in the soil in absence or presence of biofertilizer in stimulating soil fertility and structural parameters.

No.	Microorganisms	N	P	K	OM	AF/GP	AS	References
Single inoculant								
1	<i>Bacillus megaterium</i>	√	√	√	√	√	√	Ortiz <i>et al.</i> , 442
	<i>Bacillus thuringiensis</i>						√	ARATI Biopesticide © 26
	<i>Pseudomonas Putida</i>						√	Patten and Glick 461
2	<i>Bacillus megaterium</i>	√	√	√				
	Arbuscular mycorrhizal fungi							Ashrafi <i>et al.</i> , 36
3	<i>Bacillus megaterium</i>	√	√	√	√	√	√	Mengual <i>et al.</i> , 390
	<i>Enterobacter</i> spp						√	Sheng and He, 552
4	<i>Rhizopagus irregularis</i>					√	√	Leifheit <i>et al.</i> , 327
	Natural soil microbes	√	√	√	√	√	√	Soni and Sharma, 576
5	<i>Piriformospora indica</i>	√	√					Kumar <i>et al.</i> , 310
	<i>Pseudomonas</i> R81						√	Patten and Glick, 461
Co-inoculant								
1	<i>Bacillus megaterium</i> + AM fungi + compost	1	-3	2				Wang <i>et al.</i> , 654 Bai <i>et al.</i> , 44
2	<i>Azospirillum brasilense</i> + <i>Pantoea dispersa</i> + organic olive residue	13	-29	67	8			Mengual <i>et al.</i> , 381
3	<i>Ps Putida</i> + AM Fungi (<i>Rhizopagus</i> intraradices)		12	248				Ortiz <i>et al.</i> , 442
4	<i>Bacillus megaterium</i> + AM fungi	7	-42	16				Zheng <i>et al.</i> , 697
5	<i>Azospirillum brasilense</i> + <i>Pantoea dispersa</i>	8	133	84	1			Mengual <i>et al.</i> , 391
6	<i>Rhizopagus irregularis</i> + natural soil microbes						1	Leifheit <i>et al.</i> , 327
7	<i>Piriformospora indica</i> + <i>Pseudomonas</i> R81	21	29	12				Zhang and Smith, 689
8	OTAI AG and OBD-Plus (+)							Otaiku <i>et al.</i> , 447, 448; Otaiku <i>et al.</i> , 449
Single/co-inoculant + Organic fertilizer								
1	<i>Bacillus megaterium</i> + AM fungi + compost	1	-3	2				Wang, 650
2	<i>Azospirillum brasilense</i> + <i>Pantoea dispersa</i> + organic olive residue	13	-29	67	8			Mengual <i>et al.</i> , 391
3	<i>Bacillus megaterium</i> + sugar beet residue	13	25	14	-6	-14		Walpolo and Arunakumara, 647
4	<i>Bacillus thuringiensis</i> + sugar beet residue	18	42	-21	0	42		Mengual <i>et al.</i> , 390
5	<i>Enterobacters</i> + sugar beet residue	19	24	-3	-6	61		Mengual <i>et al.</i> , 390

N.B |

N = Nitrogen, P = phosphorous, K = potassium, OM = organic matter, AF = aggregate formation, GP = glomalin protein, AS = aggregate stability. N/A Positive effect of inoculant.

Similarly, the application of biofertilizer produced from rhizobia (*Bradyrhizobium* strains) and free-living PGPR (*Streptomyces griseoflavus*) improved the growth and yield of several plants such as cowpea, and soybean.²⁴²BNF is carried out by a nitrogenase complex that consists of two components (i) dinitrogenase reductase (an iron protein) which provides high reducing power electrons and (ii) dinitrogenase which uses the electrons to reduce nitrogen to ammonia and has a metal cofactor.¹⁸⁵ There are three different forms of nitrogenase classified based on metal cofactor. (a) Mo-nitrogenase whose cofactor contains molybdenum, (b) V-nitrogenase which contains a prosthetic group with vanadium, and (c) Fe-nitrogenase contains only iron. Symbiotic as well as free-living diazotrophs use *nif* genes for the fixation which include structural genes that are involved in the biosynthesis of iron-molybdenum cofactor, iron protein activation, donation of electrons, and regulatory genes required for the functioning of the enzyme.¹⁸⁵ The

nif genes are found in the form of 20-24 kb cluster with seven operons that encode 20 different proteins in diazotrophs.¹⁹⁹

The amino acid sequence of *nifH* is highly conserved and generally used to study the evolution of nitrogen-fixing bacteria and widely used to analyze the diversity of diazotrophs in the soil.¹⁸⁴ Investigation of diazotrophs community structure using metagenomics based on nitrogenase sequences identified a key group of diazotrophs including *Anaeromyxobacter*, *Azoarcus*, *Bradyrhizobium*, *Frankia*, *Geobacter*, *Nostoc*, and *Pelobacter* based on *nifH* phylogeny⁴²¹ can be evaluated using sequence analysis of the marker gene *nifH*.³⁹⁸ Besides the ability of PGPR to fix N₂ to ammonia, they also have a great impact on nitrogen nutrition of plant by increasing the uptake of nitrate (NO₃)⁶² and by stimulating NO₃⁻ transport systems

or indirectly as a consequence of stimulated lateral root development (Figure 13). It has been reported that two putative nitrate transporter genes, that is., NRT2.5 and NRT2.6 appeared to be strongly upregulated in response to the inoculation of *Phyllobacterium brassicacearum* in *Arabidopsis thaliana*.²⁹¹ Plants can produce nitrification-inhibiting compounds which are known as biological nitrification inhibitors (BNIs) and significant increase in plant biomass, chlorophyll content, and nutrient uptake.^{87,62} The exposure of pasture grasses, sorghum, and wheat to more NH⁺ showed an increase in the synthesis and release of BNIs. Application of BNI promoted the root branching along with increased nutrient uptake providing a dual strategy to enhance fertilizer efficiencies.³³⁹

Microbial Inocula |

Microbial inocula are one of the valuable bio-resources that could be helpful in restoring degraded lands and the significant reasons why broad spectrum inoculants are inserted into the agrowastes biodegraded in biodigester for the production of the biofertilizer applied to the soybean cultivation. The reasons for lower response than co-inoculation could be that single microbial inoculum is not likely to be active as it faces competition of resources from indigenous microorganisms in order to survive in soil environment. The mixture of bacterial or fungal inocula may create synergistic effects while organic manures can meet their nutrient demands to make them successful under field conditions (Table 1). These associative interactions could be successful and may play a crucial role in restoring the productivity of degraded soils with the lacking evidence to support these hypotheses (Figure 14).⁵⁶³ Singh⁵⁶² proposed that successful restoration of degraded soil using microbes required a combined knowledge on microbiology, ecology, biochemical mechanisms and field engineering (Figure 3). Research reports affirmed the use combination of bacteria or fungi inocula with organic amendments to reinstate parameters of degraded soils.^{383, 390, 391, 698} Leifheit *et al.*³²⁷ used fungal inoculum with organic residues to increase soil aggregation and their stability in pot experiment while Mengual *et al.*,^{390, 391} found increase in soil P availability, total N and other microbiological and biochemical parameters with co-application of bacterial inocula (Figure 27). Hydrolytic enzymes released by soil inoculants are main drivers of carbon, N and P cycling hence they play a key role in hastening the nutrients cycling in soils for plant growth.^{84, 85}

Cyanobacteria fix atmosphere N₂ in degraded soils and release extracellular polysaccharides, which are metabolized by the associated soil microorganisms influence soil fertility, decrease soil pathogens and therefore improve crop growth.⁵⁶² Biological N₂ fixing bacteria encourage the growth and persistence of other soil microbial groups in the rhizosphere by providing Nitrogen and bacteria exude extracellular

polysaccharides that promote soil aggregations.^{135,546} Bacterial strains mobilize the fixed or unavailable P, K and Fe in the soil including phyto-hormones (Auxin/Indole Acetic Acid) which improve plant defense against various pathogens.^{350, 205} These inocula also produce aminocyclopropane-1-carboxylate deaminase that promotes the root elongation (Figure 14), shoot growth, and enhances rhizobial nodulation as well as N, P and K uptake in various crops.^{199,205} Plant growth promoting bacteria (PGPB) induce systemic resistance and produce antifungal metabolites (HCN, phenazines, pyrrolnitrin, 2,4-diacetylphloroglucinol, pyoluteorin, viscosinamide and tensin) and also biocontrol agent in various diseases and environmental stresses.^{73, 205} The formulation of gateway biofertilizer (Table 2) contains ectomycorrhizal and AM fungi, which increase the soil nutrient and water transport through soil exploration by their hyphal network/pipelines and production of organic acids to mobilize the fixed nutrients.^{22, 54,403, 86} AM Fungi can mobilize N, P, K, Fe and other nutrients in the soil and transfer these nutrients to the host plants⁵⁷⁰ through translocation process by hyphal network. AM fungi can reduce N and P losses³⁵ through leaching and N₂O emission⁶⁸ and enhanced nutrient interception of AM fungi rooting systems. Due to these activities, microbial inocula drive nutrient cycling and at the same time also determined whether these nutrients are made available to plants. By doing so, these microbial inocula can achieve satisfactory results in the restoration of degraded soil. Seneviratne *et al.*⁵⁴⁵ affirms that application of biofilm based fertilizers developed from N₂ fixer bacteria increased N₂ fixation and soil organic carbon within few months in tropics which leads to sustainability of agro-ecosystem and environment.

THEORETICAL FRAMEWORK - WICKED PROBLEM

What is Wicked Problems? |

Wicked problem are multidimensional challenges that are difficult to resolve due to incomplete or contradictory information, differing views on the nature of the problem, or complex interactions with other issues like soil amendments, climate change, agriculture etc as a ‘wicked problem. What makes a problem a wicked problem are: significant conflict over the values at stake in and the very definition of the problem at hand, and the absence of any institution, structure or process that provides a natural social or political location in which the problem can be nominated for attention, sized up in a process of deliberation and design, and used as the platform for directing coordinated action across many different independent organizations. The notion of wicked problems is an approach to understanding the dynamics of a major proposed change with multiple and conflicting inputs and multiple possible outcomes, all of which play over time against, or occasionally with, each other.⁴⁴⁵ Wicked problems occur at the interface of human/environmental interaction and are characterized by the fact that solutions create a ‘plethora of new problems,^{273, 531} and the failure to reach an agreement on the desired outcome further exacerbates the original wicked problem, therefore transforming it into a ‘super-wicked’ problem.^{325, 329, 330} The values of any problems, are in the continuum and spatial to improve things on as many dimensions as possible. Wicked problem has two traits, uncertainty and complexity, all encapsulated in the typology of agriculture.⁴⁴⁵ Scholars on frameworks (Otaiku⁴⁴⁴; Folke¹⁷⁸; Walker and Salt,⁶⁴⁴) argue that, change does not necessarily occur in a linear fashion. There are discontinuities and tipping points. Crises can promote innovation in complex systems. Rather than just sustaining what is, it is important to develop the capacity

to bounce back after adversity (resilience) and to adapt to change (soil resilience impacts of biofertilizer application on soybean cultivation) and the co-evolutionary framework for managing disease-suppressive soils.³⁰⁰ Adaptation and resilience are undoubtedly needed given the extent of the impact of human practices in agriculture. The participation of local populations is necessary for sustainability changes to occur, and this can be done more effectively from the bottom up than imposing changes decided at the top of the power structure (stakeholders). Values are in the continuum for any defined problems and thrives in chaos and methodologies across many different human activities (framework) encapsulate with Figure 5.

Spatial PolySingularity | Metaphor

Spatial polysingularity theory is post-modernism impacts of human mind creation with spatial objectivation beyond intended nor foresaw consequences in cyberspace-time continuum or non-linear dynamics framework for problem solving (Figure 1). Wicked problems solution should be ‘adaptive

management’²⁷³ that involves feedback loops defined by the problems contexts - ‘specific situation, that it addresses’, rather than the ‘disciplines’ involved incorporating knowledge from those who move knowledge to action. It is integrated with collaboration for multidisciplinary decision value creation framework²⁷³ construct that encapsulate drawbacks of “wickedness theory” affirmed by Termeer *et al.*,⁶⁰³

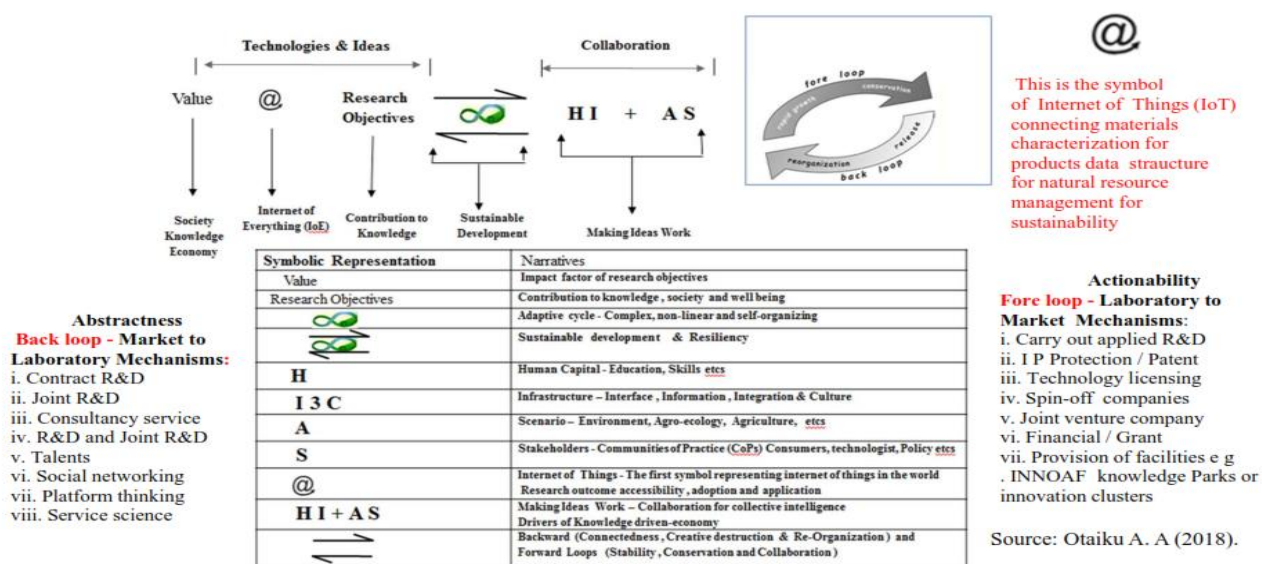

Figure 5 | The framework⁴⁴⁴ “Where = Technologies and Ideas” and “how = Collaboration” called Spatial polysingularity, the construct provide a means for integration of descriptive, narrative elements, qualitative and quantitative information object of research via internrt of things (IoTs) powered by artificial intelligence.⁶⁶²

What Is a Metaphor?

A metaphor is defined as a word or phrase applied to an object or concept that it does not literally denote in order to make a comparison with the other object or concept under consideration.⁴⁴³ Metaphors are especially useful in understanding concepts in social science and theory development.²⁴⁵ Scholars and

practitioners rely on metaphors to gain a deeper understanding of various domains.⁴⁰⁶ Metaphors can be used to perform a variety of analyses⁴⁵⁹ as they can facilitate and further our understanding¹¹¹ trigger new avenues for analysis, and surface new relationships.

Research Wicked Problems Construct | Spatial Polysingularity

Ahlfors *et al.*,⁷ asserted that, instruction should be a process of “extracting the appropriate concept from a concrete situation. A more systemic and holistic approach should replace the reductionist, disciplinary worldview of academic research¹⁸⁴ into the trans-disciplinary research approach oriented to solve wicked problems, comprising phases of problem identification, structuring, investigation, and bringing results to fruition.²¹⁶ Many of tomorrow’s breakthroughs will occur at the intersections of diverse disciplines as

accentuated by the ‘spatial polysingularity’ framework define as ‘things only make sense in context, determined by its fundamental parts.²⁷³ Spatial polysingularity is a recursive function of divide and conquer construct, determined by its simplest inputs (retrospective thinking). A function is a process that turns an input into an output so that, we can construct outputs (value). Spatial polysingularity philosophy analyses the problem solved by the sub-problems of various scales using holism and reductionism. Holism - The whole is greater than the sum of its parts;⁵⁰³ reductionism - a whole can be understood completely if [we] understand its parts, and the nature of their sum.⁵⁰³ Recursion is the idea that the behaviour of something is determined by its fundamental parts.^{470,331,543,574} Spatial polysingularity application to a problem must have three distinct properties:

- i. It must be possible to decompose the original problem into simpler instances of the problem.
- ii. Once each of these simpler sub-problems has been solves, it must be possible to combine these solutions to produce a solution to the original problem.
- iii. As the large problem is broken down into successively fewer complex ones, those sub-problems must eventually become so simple that they can be solved without further subdivision.

This is essentially the same as one of the fundamental principles of science: If we can predict how something behaves in all experimental setups, then we know what it is. So long as we believe that a function (value from the context) is what it does. The variable that controls the termination condition is called loop value (depends on the solution of the previous problem). Value, not result, drives competitiveness for innovation adaptive cycle of development (Figure 5). Value based management makes strategy happen by developing close links between strategy, operation, innovation with shareholder value as the principal measure of success or failure. Conceptual and theoretical framework are the cognitive tools needed to make assertions and supporting knowledge claims (Figure 5) and guide the profession toward action.⁵⁰⁷ Researchers engaged in pragmatic problem solving and product development placed a higher premium on viability, workability, and impact, while contributions seeking algorithmic models of complex phenomena were associated with simplicity, predictive power, and parsimony.³⁰¹

Scenarios can catalyse and guide appropriate action today for a sustainability transition.⁵⁹⁷ The collective activity of individuals and their modifications⁶⁵¹ to the environment are responsible for intelligence using the internet of things (IoTs conceptual framework to drive methodology and rigor in inquiries (Figure 7). A theoretical framework usually precedes the conceptual framework and includes a

general representation of the investigated topic. Theoretical (Figure 5) and conceptual (Figure 6) frameworks are both part of the methodological toolbox for spatial polysingularity. Together, they are referred to as analytical framework. Analytical framework = theoretical + conceptual framework (secondary data review, analysis plan, methodology, tools).

The Spatial Polysingularity Construct Analytics |

- a. Value (research outcomes) of talented people (human capital) goes beyond predefined tasks: building brands, relationships, products, reputations, and other intangibles (high value).
- b. Collaboration - It refers to the capacity of human communities to evolve towards higher order complexity and harmony, through such innovation mechanisms as differentiation and integration,

competition and collaboration. The collective activities of individuals and their modifications to the environment are responsible for intelligence.

- c. Technologies and ideas -Sustainability of research outcomes are vital to any methodologies of research or techniques in products development because all knowledge development is in the 'continuum', the first principle of wicked problems and what (Niggli *et al.*,⁴²⁵ called concept of eco-functional intensification.
- d. Spatial polysingularity thrives on chaos and methodology to solve the wicked problem, like soil amendments, soybean cultivation with ecological agriculture etc. Collaborate with the **Stakeholders** and the use various brainstorming techniques to build on each other's ideas (Figure 7). **Human Capital** [Brainstorm to reach to quantity and encourage wild ideas. In fact, it is important to move beyond current understanding of the problem views and solutions]. Use **Scenarios** [Prototypes to represent the problems in a catchy way which can fuel ideas generation]. Take feedback on each solution that have been built and continuously iterate it until you find an optimal solution. Because these problems are difficult to define and address, a visual explanation of the problem can also help to gain a wider view of the problem. To achieve a visual understanding, several methods and tools [**Infrastructure**] can be used for example develop stakeholder's map, customer-journey map, and rapid personas, application of internet, internet of things (IoTs), blockchain and artificial intelligence for agriculture. Thinking outside the box to expect different results, stakeholders need concrete reasons,, definitely a new paradigm able to explain, objectively, the complexity of the problem^{163,177} suggest that organizations need both to learn (develop insights, knowledge, and associations of past actions) and to adapt (make incremental adjustments where required). Stakeholders resort to what Rittel and Webber⁵⁰¹ called 'good enough' measures that seem neither right nor wrong, and which do not necessarily result in any quantitative change to the problem (Figures 5 and 6).

Research Objective | Biowaste Recycle to Biofertilizer (Figure 5).

Scenario (A) | Soybean biofertilizer field application and cultivation.

Infrastructure (I) | Anaerobic Digester (design, fabrication and development)

Visit: YouTube <https://www.youtube.com/watch?v=pG2ODAx3ICY> Biowaste Recycle to Biofertilizer | Gateway fertilizer Plant, Abeokuta, Nigeria.

Human Capital (H) | Ayodele A. Otaiku Ph.D Thesis (Researcher).

Stakeholders (S) | Farmers, Academic researchers, Beneficiaries and others.

The key ways in which scientists and ecological modellers can contribute to the search for solutions to wicked problems in collaboration with stakeholders are described. Modelling is identified as a tool that scientists can bring into the deliberative process to facilitate dialogue and evidence-based decision-making within a stakeholder forum (Figure 5). Any solution to a wicked problem like agriculture (soil amendment like biofertilizer) ⁴⁴⁵ will significantly affect a wide range of stakeholders, and cannot be separated from human ethics, values and social equity. Experience with participatory approaches that include stakeholder's shows that ecological metabolomics modelling ⁵²² can lead to applied outcomes that may inform environmental management and policy, thus helping to solve wicked problems. The division of responsibility is essential, especially when addressing a problem like agriculture (farm inputs), with many choices, perspectives, needs, and alternatives to consider.

Research Objective | Biowaste Recycle to Biofertilizer (Figure 5).

Scenario (A) | Soybean biofertilizer field application and cultivation.

Infrastructure (I) | Anaerobic Digester (design, fabrication and development) visit:

You Tube <https://www.youtube.com/watch?v=pG2ODAx3ICY>

Biowaste Recycle to Biofertilizer | Gateway fertilizer Plant, Abeokuta, Nigeria.

Human Capital (H) | Ayodele A. Otaiku Ph.D thesis (Researcher).

Stakeholders (S) | Farmers, Academic researchers, Beneficiaries and others.

Human Capital |

Building on the potential of the human mind to learn and to expand its diversity of thought and imaginative processes, those looking to solve the cognitive processing shortcomings that perpetuate wicked problems, including, formulation of biofertilizer, climate change, also seek to create new models for learning, capable of breaking down the barriers and biases that prohibit freely shared understanding and develop frame for smart agriculture. Figure 5 framework, seek new models to use specific functionalities of human thought, like reflexivity, to improve learning capacity, in order to more fully 'reflect upon our actions, intentions, and motives' while, at the same time, noting the fallibility of the human mind in matters of egocentrism and related traits, in order to avoid error and enhance cognitive processing. Knowledge clusters have the advantage of stimulating and levelling social interaction and personal exchanges of information and innovation, which constitute another means of observation and learning. ^{471,450,330,167} At the organizational level, many organizations seek out knowledge clusters in order to develop their competitive advantage in today's business environment with the understanding that, at present, wealth accumulation most often comes from knowledge rather than from manufactured items ⁶⁰² and affirmed by learning theorists, is that previous models based on linear rationality do not represent the optimal approach to a complex or even wicked problem. ³⁴³ We postulate that innovation, comes most frequently from the human mind at moments of pressure, emotion, and imaginative play (Figure 6). The role and use of heuristics, skill development, and sense-making or interpretation, such as the use of scenario-planning or strategic mapping, are vital in responding to a wicked problem like development of smart agriculture framework.

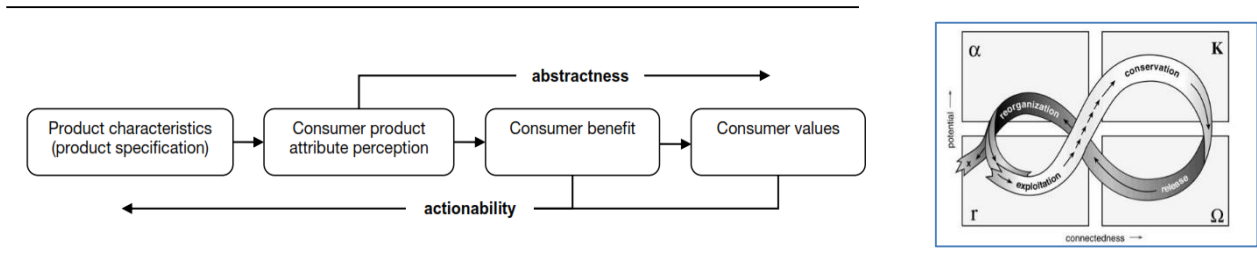

Figure 6 | Actionability (forward arrow for collaboration) and abstractness (backward arrow for research objective) of the spatial polysingularity construct, adapted from Van Kleef.⁶²⁸ The cycle of sustainability⁶⁴⁴ is the adaptive cycle symbol (right).

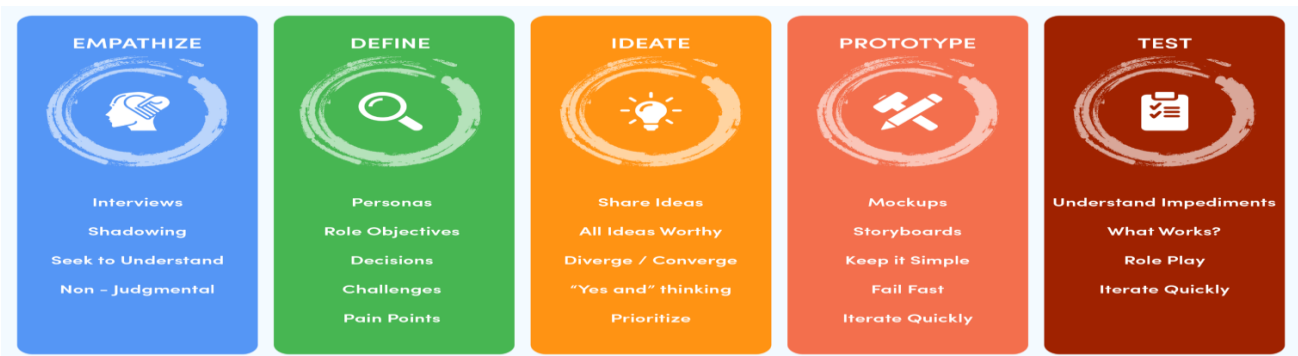

Figure 7 | Human capital context for the research design called research-to-value/outcome.

Scenario (A) | Field Case Study - Soybean cultivation

Modern scenario methods are well-suited to these tasks (factors limiting biological nitrogen fixation in soybean listed, Table 9). These tasks can help to organize scientific insight into an integrated framework, gauge emerging risks, and challenge the imagination. They can provide a means for integration of descriptive and narrative elements, and qualitative and quantitative information (Figure 8). The IoTs (internet of things) communication with non-scientific audiences, and can engage diverse stakeholders as actors in scenario design and refinement (Figure 5). Though their subject is the future, scenarios can catalyse and guide appropriate action today for a sustainability transition⁵⁹⁷ like application of biofertilizer field application and evaluation of soybean cultivation with focus on the development of a for smart agriculture (Figure 23) for regenerative agriculture (Figure 27).

MATERIALS AND METHODS

BIOFERTILIZER PRODUCTION

Biofertilizer Production Machines |

Dryer - An open-air dryer designed and fabricated for the biofertilizer production. The dryer is used twice in production, both at the wet phase of the production and after the digestion period.

Biodigester -The anaerobic digester (designed and developed) are cubical concrete designs (Plates 5 and 6) for biodegradation with the aid of microbial inoculants (Table 2).The digested organic materials releases methane gas (hollow bored on the digesters to enable the passage of methane gas) and reduces the organic products to a digestible size through biodegradation digesters to enable the passage of methane gas) and reduces the organic products to a digestible size through biodegradation.⁴⁴⁶

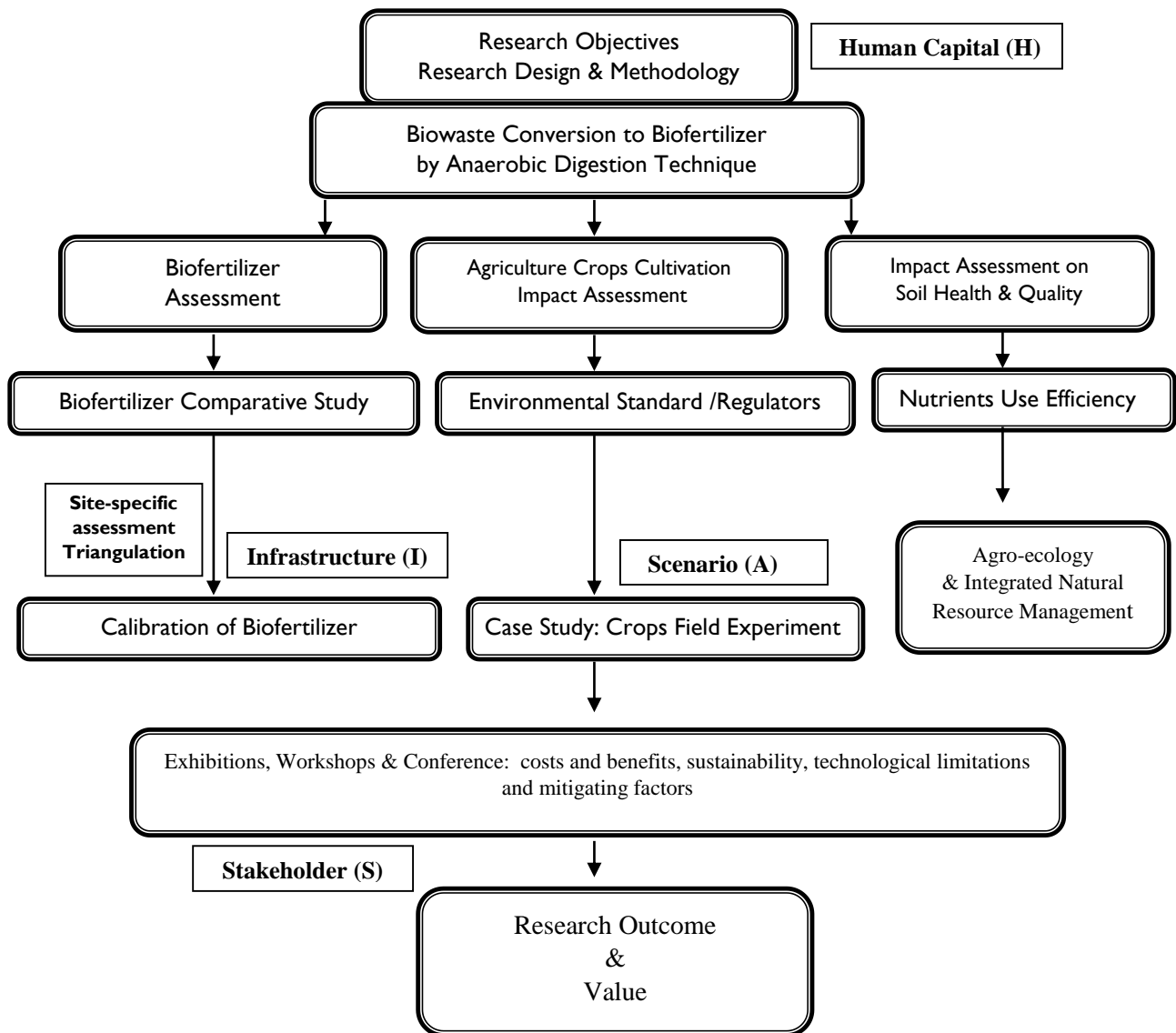

Figure 8 | Schematic for the spatial polysingularity construct for execution of the research objective and these accentuates the critical thresholds of 12 pillars of Global Competitive Indexes by Taranenko,⁶⁰¹

Smasher -This machine cuts the materials into smaller pieces to enable it mix thoroughly in the mixer. The slasher is designed to run mechanically and powered by electricity.

Mixer -This machine mixes the biowaste material (s) poured into mixed with the OBD Plus® and OTAIL AG® microbial inoculants (Plate 3). The machine is referred to as sigma mixer and powered by electricity. Classification of carrier materials for the production of biofertilizer (Table 3).

Granulator / Grinder - Improved hammer mill machine pulverizes the biodegraded organic material into granules. This machine is designed as hammer mill and powered by electricity.

Shaker -This is a machine designed and developed for sieving granules of the organic material into desired sizes. This machine has a lot of perforated small holes at the feeder stock to enhance the shaking processes (Plate 1).

Sealer - The hand sealing machine is used to seal the biofertilizer bags after bagging the product which marks the end of production processes, before it is transferred to the store.

Biowaste Materials |

The animal waste -The animal wastes (poultry, cow dung, pig) are used in the production of biofertilizer with no heavy metals or pollutant.

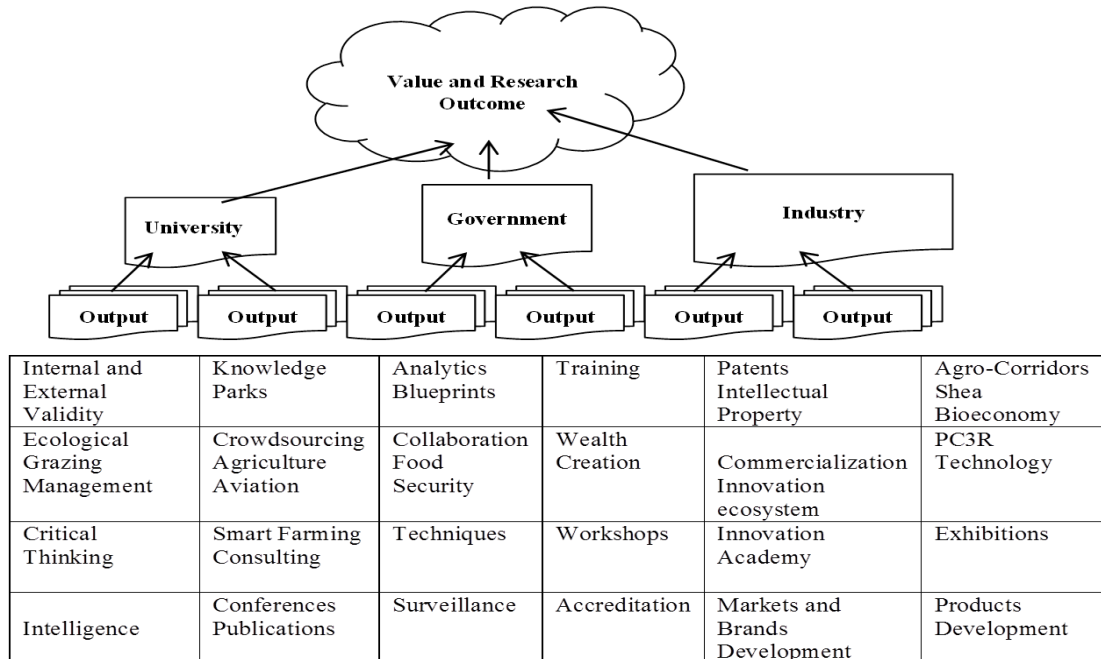

Figure 9 | The construct value of research outcome from the theoretical trans-disciplinary research framework.

Farm product and waste -The farm wastes (cassava peel, beans shell, yam peels, potato peels), shea cake and wood ash.

Biofertilizer Production Processes |

Microbial inoculant (Table 2) formulation protocol adapted (Figure 11) mixed with the slashed dried agro-wastes which is then loaded into the anaerobic biodigester (Plate 1) . Microbial inoculant a powdery material (plant extracts carrier) impregnated with strains of micro-organisms capable of rapidly breaking down organic matter (Figure 13) into nutrient-rich-biofertilizer within four (4) weeks (Plate 1).

Biofertilizer bag in 25 kg and inclusive with micronutrients (Plate 1). The first production stage is to ensure that the biowaste are dried through the open air drier.

Depending on the size of the materials they may be required to run through a slasher to cut them into smaller pieces and hence; if the size is considerable small after drying, they are transferred to the mixer where microbial inoculants will be applied and ensure thorough mixing to enable good and adequate biodegradation of the biowaste materials. Having mixed the product thoroughly in a mixer, they are transferred to the anaerobic biodigesters for biodegradation (four weeks). The biodegradation processes reduce size and loss of weight of the organic waste's material by a factor of 3:1. After digestion period (biodegradation) there is high tendency for the product to become wet again and therefore require a re-drying under control heat (hot air) because not to kill the microbial inoculant. Then, the products are off loaded from the biodigester to the open-air dryer for the second drying (reduce biofertilizer moisture to 10%). After the second drying, the products are transferred to the slasher for granulization and pulverization powdery substance or to a very small grain size. This process leads to sifting through the use of an electric shaker to sieve the product to remove impurities. Bagging is the last manufacturing process after shaker process because the product is collected from the shaker to the bagging unit, where they are bagged and sealed (Plate 1)

Microbial Inoculant Development |

Biofertilizer (microbial-based fertilizer) are considered to be crucial components of sustainable agriculture (Figure 3), with long lasting effects on soil fertility.^{367, 55, 565} The term biofertilizer (Table 1) can be defined as formulations comprised of living microbial cells, either a single strain or multiple strains (mixed or consortium), that promote plant growth by increasing nutrient availability and acquisition⁴⁹⁷ term itself has evolved over the last 30 years receiving many interpretations.¹⁵⁸ Macik *et al*³⁶¹ asserted that the greatest misconception occurs when including microbial inoculants with other beneficial applications (biopesticides and phyto-stimulators) as biofertilizer. Likewise, plant growth-promoting bacteria or rhizobacteria (PGPB/PGPR) and biofertilizer should not be considered an interchangeable term, since not all PGPB/PGPR are biofertilizer.⁴⁹⁷ Nonetheless, it is worth mentioning that biofertilizer can also provide other direct and indirect benefits for plant growth, such as phyto-stimulation, abiotic stress tolerance and biocontrol.^{173,555} Multi-omics technologies (Figure 11) enhanced the understanding of the complexity of microbiomes, characterization, the structure and function of microbial communities,²⁸⁷ soil microbial communities and their influence on plant nutrient acquisition and other PGP traits.^{519, 617, 618} Microbial consortia inoculation (Table 2) was used for the production of gateway biofertilizer (Plate1).

The negative effects of AMF on nodule development or non-significant effects on crop yield was reported.^{26,387} Despite the promising beneficial effects of developing biofertilizer consisting of microbial consortia, it is unknown how these inoculants would establish across a range of agricultural field settings¹⁷⁵ defined as a wicked problem in agriculture because even if inoculated microbes colonize their new environment initially, their persistence over time is not guaranteed. Our approaches to develop suitable bioinoculants at commercial scale from screening potential candidate microorganisms, designing the inoculant and adaptation of formulation protocol (Figure11) based on host soil micro-organism.

Microbiological Analysis |

Bacteria Characterization and Identification |

Sample Preparation for Microbiological Analysis

Morphological characteristics of bacterial isolates were examined by Gram's staining according to the method by Salle.⁵²⁵ Biochemical tests, including triple sugar iron agar test, Methyl Red (MR) test, utilization of citrate, nitrate reduction test, gelatin agar test, and starch hydrolysis test were studied by Cruickshank *et al.*,^{122,105} The bacterial and fungal isolates were characterized based on their cultural, biochemical properties and microscopic appearances as described by Cheesbrough.¹⁰⁴ Various biochemical tests were performed on isolates for characterization according to Burgy's manual books.

Morphological, Physiological and Biochemical Characterization

There are great potential for use of PGPB as biofertilizing agents for a wide variety of crop plants in a wide range of climatic and edaphic conditions. Plant growth-promoting bacteria (PGPB) are of great agronomic importance. There is widespread distribution of PGPB that flourish in different geographical habitats.

Isolation of Bacteria

The collection, transportation and conservation of the samples, the methodologies proposed by Cline¹⁰⁸ and Sosa⁵⁷⁹ were used. The beneficial effect of rhizobacteria lies on different mechanisms, such as: production of growth promoting substances, siderophores and antibiotics; as well as resistance induction in the plant and nitrogen fixation.⁶¹⁶ Consequently, the isolation of diazotrophic bacteria, their identification through reliable methods and the evaluation of their capacity as plant growth promoters, Single biofertilizer slurry consisting of 1g of biofertilizer and 9 mL of 10 mM phosphate buffer (pH 6.8) was used as a common inoculum source for most probable number (MPN) assays. One-gram root pieces were homogenized in 10 mL of sterile water and serial dilutions were prepared. These dilutions were used to inoculate N-free combined carbon medium and N-free malate medium and incubated at 30 ± 1 °C. The vials showing bacterial growth and acetylene reduction activity were used to inoculate plates of the same solid media to obtain pure colonies. The bacterial isolates were grown in Luria Bertani medium with shaking at 30 ± 1 °C⁶⁷¹ and studied for mean generation time²¹⁷ and Gram reaction.⁶³⁹ The morphological and cultural characteristics of the bacterial strains were studied by light microscopy.²⁰² Total aerobic bacteria, total Coliform bacteria and *E. coli* were analyzed in surface plate method using TSA (Tryptic Soy Agar) and Sorbitol MacConkey Agar medium (oxid, UK) followed by biochemical tests.²⁰⁷ Other bacteria including *Bacillus sp.*, *Pseudomonas sp.*, *Azotobacter sp.*, *Rhizobium sp.*, *Klebsiella sp.* were identified using selective agar medium followed by API immunoassay analysis.⁹ Phosphate solubilizing fungi and Phosphobacteria was identified using surface plate method on

Pikovskaya's agar (PVK) and yeast malt agar plate. In addition, total fungal count, and Nitrogen fixing fungi, was determined Sabouraud Dextrose Agar (SDA) in surface plate method followed by microscopy.⁵⁰⁶ Also, *Salmonella sp.*, and *Shigella sp.*, was detected using surface plate methods on *Salmonella-Shigella* (SS) agar (Oxoid, UK) followed by biochemical test. Phosphate estimations were done by the ascorbate method.²⁰ Iron was estimated by the bipyridyl method.⁴⁸³ Phosphate-solubilizing microorganisms (PSMs) may play an important role in developing sustainable phosphate fertilizer systems^{590,499} ubiquitous in soil and the plant rhizosphere. Various microorganisms have been isolated which solubilize phosphate in pure culture conditions, mainly by decreasing the pH of the medium, either by proton extrusion and/or by secretion of organic acids.³⁰⁹ Bacterial abundance was determined using the MPN method.²²⁴

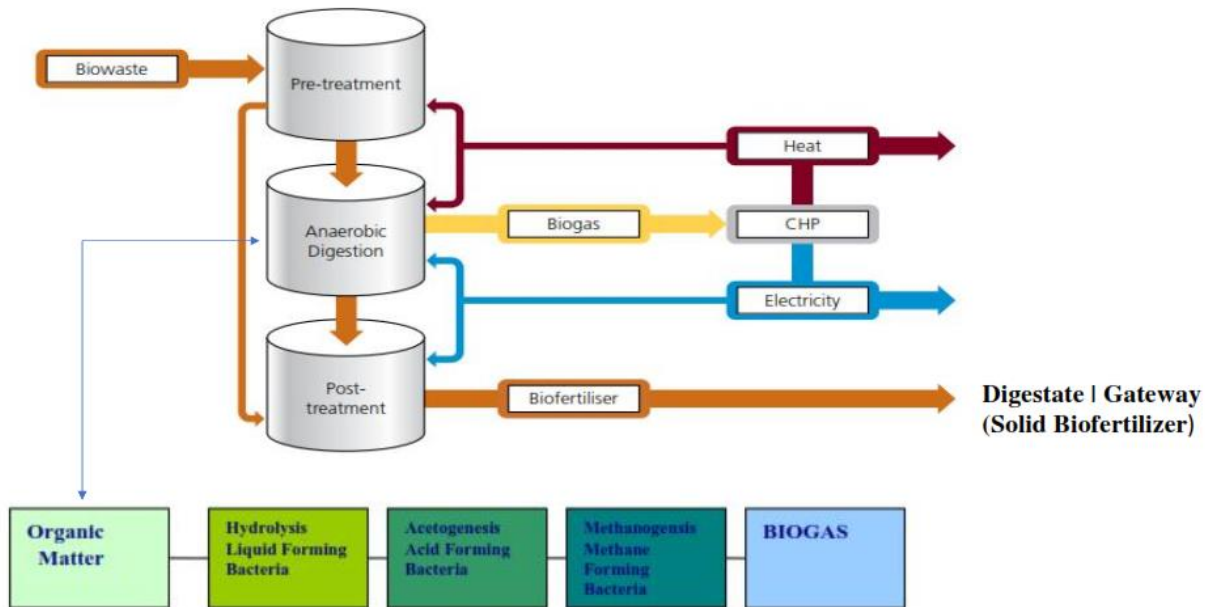

Figure 10 | Infrastructure - Anaerobic digestion is a multi-stage process of biowaste recycle to biofertilizer. Gateway Biofertilizer Plant, Turkey Project, Nigeria | <https://www.academia.edu/video/jEepAj> Bio-waste Conversion to Biofertilizer Production | <https://www.academia.edu/video/IBboEI> Visit: YOU Tube | <https://www.youtube.com/watch?v=pG2ODAx3ICY>

Plate 1 | Gateway biofertilizer ⁴⁴⁶ production machine Model OTAIKU Y2K09 designed, fabricated and developed at Gateway Biofertilizer Plant, Kotopo, Eleweran, Ibadan Road, Abeokuta, Ogun state, Nigeria produced Gateway biofertilizer (GF1) and Gateway biofertilizer (GF2) and see Table 6.

Detection Methods |

Detection of IAA Producing Microorganisms

Indole-3-Acetic Acid (IAA) production by agricultural microbes was determined using Salkowski's method¹⁵⁶ and optical density (OD) of the test solution was measured at 530 nm by a UV spectrophotometer (Shimadzu, CPS-240A, Japan).^{401, 647} Moreover, isolates from the rhizosphere are more efficient auxin producers than isolates from the bulk soil.⁵³³ Some bacteria need longer period for optimum IAA production.³⁵⁵

Fungi |

Sample collection

100g of the soil were taken and packed into labeled sterilized bottles.^{186, 78} The leave and fruit samples were collected by cotton swabs from the leaves and fruits of different plant families, and were placed in sterile plastic bags.^{489, 576}

Isolation of Fungi

The soil fungi were isolated by the soil dilution method. One gram of the soil sample was suspended in 10 mL of sterile distilled water to make serial dilutions (10^{-1} to 10^{-5}). One mL of each dilution was placed on Potato Dextrose Agar (PDA) containing 1 % streptomycin. The plates were incubated at 28°C in the dark. The plates were observed for one week.^{186, 490} The leaves and fruit samples were placed and shaken in flasks filled with 100 mL of distilled water, then (0.2mL) of the sample was taken from the flasks and transferred into PDA medium with *streptomycin*. The cultures were incubated at room temperature in an incubator for three to five days. The fungal colonies were observed, and the pure cultures were maintained.^{186, 267, 262}

Macroscopic and Microscopic Examination of Isolated Fungi

The fungal morphology was studied macroscopically by observing the colony features (color, shape, size and hyphae), and microscopically by a compound microscope with a digital camera using a lactophenol cotton bluestained slide mounted with a small portion of the mycelium.¹⁸⁶

SOIL TESTS FOR MACRO AND MICRONUTRIENTS

There are about 20 nutrients required for plant health. Three of them, carbon, hydrogen, and oxygen (C, H and O) are considered part of the protoplasm, and the remainder are considered to be mineral elements. When fresh plant material is dried down, the dry matter remaining will be roughly 10% to 20% of the fresh weight. More than 90% of the dry weight will consist of carbon, hydrogen, and oxygen. If only 10% to 20% let's say 15% of a plant's fresh weight is dry matter and all but 10% of the dry matter is represented by carbon, hydrogen, and oxygen, it follows that all the other mineral elements that make up the plant account for only 1.5% of the dry weight ($0.15 \times 0.10 = 0.015$). Three main elements are nitrogen, phosphorus, and potassium (N, P, K) and are required in abundance. They must be readily available through soil medium or fertilizer. The secondary elements are sulphur, calcium, and magnesium (S, Ca, Mg). Soil pH has a significant effect on nutrient availability. High pH (>7.5) greatly limits the solubility of many elements (Zn, Cu, Mn, Fe), while low soil pH can lead to deficiencies of P or Ca and toxicities of Al, Fe or Mn. Similarly, low soil temperature, poor aeration, or the presence of a hardpan can limit the plant's ability to obtain nutrients by limiting root growth and health. In general, determination of soil pH can aid in the diagnosis of nutrient deficiencies. Soil pH affects the availability of mineral nutrients. Low pH (<5.5) may result in deficiencies of Ca, Mg, P or Mo and perhaps excesses

of Mn, Fe or Al. High pH (>7.5) may immobilize Mn, Zn, Fe or Cu, making them unavailable to the plant up to 4 ppm Boron (B) in the soil without adverse impacts on yield. The long-term effect of excess soil boron (>4 ppm) may be reduced photosynthesis from leaf necrosis that can affect 50% of the total area.

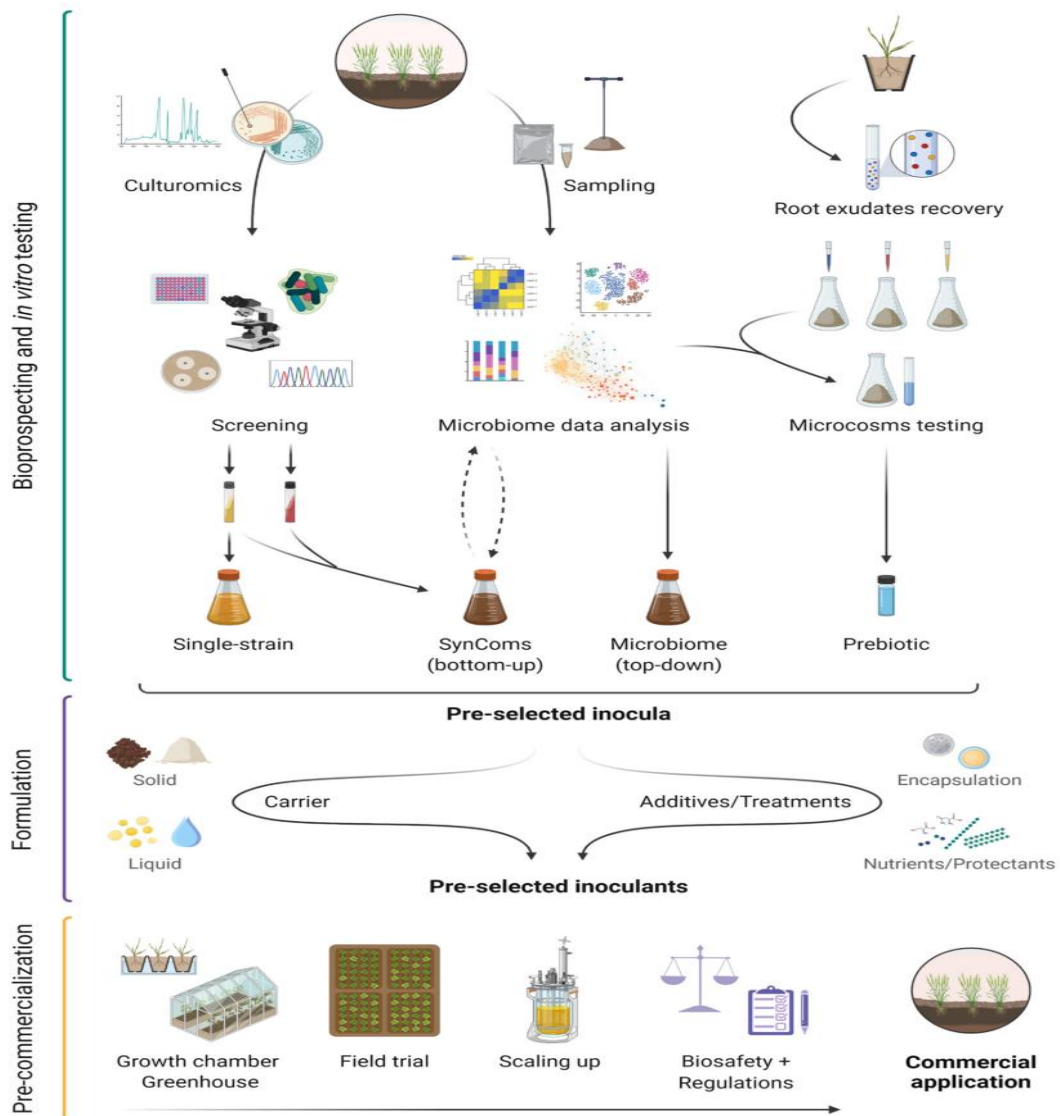

Figure 11 | Envision to Lunch (Figure 12) biofertilizer development workflow from potential candidate microorganisms to commercial applications with four novel approaches: single-strain inoculant obtained using emerging culture-based methods (culturomics), synthetic microbial communities (SynComs) obtained from a bottom-up approach, whole microbiomes recovered from natural or engineered ecosystems (top-down approach), and prebiotics obtained from root exudates ¹²⁵ and adapted from BioRender (<https://biorender.com/>)

Characterisation of location and experimental site

A field experiment was conducted at the research field of Gateway Organic Fertilizer Plant, Elewera, Abeokuta, Ogun state, Nigeria Latitude $7^{\circ} 12' N$ and Longitude $3^{\circ} 25' E$ in the late cropping season of 2010 (Plate 1). The collected soil samples were air-dried and sieved through 2mm sieve. Particle size distribution was determined using the hydrometer method.⁷⁸

Analytical Methods

The textural class of the site was determined using the USDA textural triangle. Soil pH was determined in water with the aid of pH meter using 1:2 soil: solution ratio.³⁸¹ Organic matter (Figure 13) was determined by using chromic acid digestion method.⁶⁴⁶ Organic carbon was determined using Walkley and Black's method as described by van Reeuwijk.⁶²⁹ Total nitrogen was determined using macro Kjeldahl method.²⁶¹ Available phosphorus was extracted using Bray-1 method⁴³⁹ and read with spectrophotometer. Exchangeable cations were determined using ammonium acetate (NH_4 OA) buffer.¹⁰² Boron test use some modification of the hot-water extraction procedure originally developed by Berger and Truog (1939) although the Mehlich 3 extractant is receiving more interest.⁵⁵⁸ Soil tests for cations Mg and K^+ ²⁰⁹ and Ca^{48} typically estimate the quantity of water-soluble and exchangeable forms by replacing the cations on the soil's exchange site with a counter ion such as Na^+ (Morgan) or NH_4^+ (Modified Morgan and Mehlich 3). Sodium and potassium were determined with the aid of flame photometer while Calcium and Mg were determined using Atomic Absorption Spectro-photometer (AAS). The available iron, zinc, copper and manganese were determined by atomic absorption flame photometer after extracting the soil with Diethylene Triamine Penta Acetic acid (DTPA) as described by Lindsay and Norvell.³³⁶

Despite its success on the human microbiota, multiple combinations in culturomics (that is., various growth media, culturing conditions, atmospheres, and times of incubation) have yet to be extended and developed for the soil and plant- associated microbiome. Sarhan *et al.*⁵³² suggested a "plant-tailored culturomic technique" that combines culturomics with plant-based media (Figure 11) used containing nutrients of animal origin (that is, nutrient agar, R2A, and LB) to isolate plant associated microbes, whereas plant materials or dehydrated juices powders should be used instead. In fact, P-solubilizing *Bacillus circulans* and N_2 - fixing *Azospirillum brasilense* have been successfully grown on plant-only-based culture media.⁶⁷⁵⁴⁰⁴ Thus, ensuring inoculant survival and function.^{502, 617} Microbial consortia (Table 2) can consists of two or more strains that are either closely^{317, 271} or distantly^{480, 157} related that provide an overall additive or synergistic biofertilization effect. One of the most common applications is the co-inoculation of rhizobia and AMF on legumes, as a number of studies report a synergistic effect on plant growth promotion and classification of carrier materials for the production of biofertilizer (Table 3).^{663,36, 281} In addition, online platforms such as KOMODO (Known Media Database, <http://komodo.modelseed.org>) that includes >18,000 strain-media combinations and >3,300 media variants/compound concentrations can be used as a guide for developing suitable lab media for growing microorganisms.⁴³¹ Therefore, new culturing methods to discover novel isolates with biotechnological applications are key for biofertilizer development (Figure 11).

Biofilms consist of associated microorganisms, either from a single or multiple species, adhering to the biotic or abiotic surfaces in a self-produced matrix of extracellular polymeric substances (EPS).⁴⁸¹ This matrix provides the structure and protection by which microbes have the ability to chemically link with each other by quorum sensing (QS) and work as one unit.⁶⁴¹ In soils, microbial communities such as bacteria and fungi (Table 3) can form biofilms on abiotic surfaces such as ore (minerals), water-air interfaces, and dead organisms.⁴⁹⁴ Biofilmed biofertilizer (BFBFs) (biofertilizer containing microbial communities capable of forming biofilms) have emerged as a new inoculant strategy to improve biofertilizer efficiency and sustain soil fertility.⁴⁵⁸

The idea behind BFBFs is that biofilm formation will create a more suitable environment for biofertilizer to compete with resident organisms and to cope with the heterogeneity of biotic and abiotic factors in soil⁶²⁵ where, several studies have shown that biofilmed biofertilizer augmented P-solubilization,⁵⁹⁶ N₂ fixation⁶⁴⁹ siderophore production⁴⁹⁸ and Zn solubilisation.⁶²² Kopycińska *et al.*,³⁰⁵ studies highlighted the role of biofilm formation, by exopolysaccharides (EPS) production, in *Rhizobium leguminosarum* during Zn stress where the EPS-deficient *R. leguminosarum* mutants were more sensitive to Zn exposure, whereas cell viability and root attachment were significantly higher in EPS producing strains. Multi-species biofilms were more resilient in comparison to single-species biofilms.^{649, 635} Natural rhizobacterial biofilms are often in mixed communities with interspecies interactions (Table 2 and Figure 22). This assembly is usually more advantageous than single planktonic cells, with optimal and maximal use of nutrients and resources⁴²² like the fungal–bacterial biofilms have been shown to enhance nutrient uptake and environmental stress tolerance compared to mono - or mixed-cultures of no biofilm-forming microorganisms.²²⁷ Inspired by the concept of personalized diagnosis in medicine, Schlaeppli and Bulgarelli⁵³⁸ proposed a similar strategy in agricultural systems and adapted as eco-strategy (Figure 5) consists on customizing tools such as microbial inoculants into farming practices (Tables 1 and 2 respectively) as the protocol for the smart agriculture framework development. Bell *et al.*,⁶⁵ affirmed a customizable field-scale microbial inoculant that, with appropriate implementation, could have long-lasting effects (Figure 26) and could be adopted by farmers in humid tropics. In Sub-Saharan Africa considering that soil conditions might change dramatically over short distances⁴⁶⁴ product development strategies of “one formulation applied for all fields” seems unrealistic (Figure 21). One strategy is the on-farm production of *mycorrhizae*-based inoculants in which studies have shown their effects on potato^{148, 201} and eggplant¹⁴⁸ growth and nutrition.

Table 2 | Biofertilizer Production Inoculants Composition/Information on ingredients: CFU Count per ml ... > 6 x 10⁹

S/N	Micro-organisms	GF1 - Micro-organisms Charaterization	GF2 - Micro-organisms Charaterization	References
	Microbial Inoculants Commercial	OBD-Plus (+)	OTAI AG	Otaiku <i>et al.</i> , 447 ; 448 , Otaiku <i>et al.</i> , 449
1	Nitrogen-Fixing Bacteria	Azotobacter spp	Azotobacter spp	Sangeeth <i>et al.</i> , 526 ; Zheng <i>et al.</i> , 697
		Rhizobium spp	Azospirillum spp	Panwar, and Singh 2000 455
		Micro-organisms Bacillus spp	Clostridium spp	Diep and Hieu, 145 ; Minamisawa <i>et al.</i> , 397
		Cyanobacteria spp	Bacillus spp	Badr <i>et al.</i> 43 ; Han <i>et al.</i> 222
		Azospirillum spp	Esherichia spp ; Cyanobacteria	Pettigrew, 462
2	Fe (iii)- reducing Bacteria	Desulfuromonas acetoxidans	Geobacter metallireducens	Lovley <i>et al.</i> , 349
		Shewanella putrefaciens	Desulfuromonas acetoxidans	Devereux <i>et al.</i> , 141 ; Babauta <i>et al.</i> , 42
		Geobacter sulfurreducens	Geobacter spp	Babauta <i>et al.</i> , 42
3	Arbuscular Mycorrhiza fungi	Glomus spp	Glomus spp	Schweiger <i>et al.</i> , 542 ; Tiwari, 613
		Mycorrhiza (AMF)	Mycorrhiza (AMF)	Thompson, 609
4	Phosphate Solubilizing Fungi	Aspergillus niger	Aspergillus niger	Wang <i>et al.</i> , 651 ; Zeroual <i>et al.</i> , 686
		Aspergillus terreus	Aspergillus terreus	Mehrvarz <i>et al.</i> , 384
		Actinomycetes spp	Actinomycetes spp	Adesemoye <i>et al.</i> , 3
			Penicillium spp	Barea <i>et al.</i> , 53
5	Potassium Solubilizing Bacteria	Pseudomonas putida	Pseudomonas putida	Han and Lee , 221 ; Vassilev <i>et al.</i> 634
		Enterobacter hormaechei	Bacillus mucilaginos	Sheng and He , 552
6	Phosphate Solubilizing Bacteria	Rhizobium spp	Rhizobium spp	Boraste <i>et al.</i> , 76
		Pseudomonas fluorescens	Agrobacterium spp	Idriss <i>et al.</i> , 253 ; Khan <i>et al.</i> , 296
			Paenibacillus glucanolyticus	Richardson <i>et al.</i> , ; 500 ; Sangeeth <i>et al.</i> , 526
7	Cyanobacteria	Blue-green algae	Blue-green algae	Mandal <i>et al.</i> , 372 ; Singh, 562
8	Sulphur Oxidising Bacteria	Thiobacillus thioxidans, Xanthobacter	Bacillus, Pseudomonas, Streptomyces	Santra <i>et al.</i> , 529
9	Sulphuroxidation fungi	Fusarium, Aspergillus	Penicillium , Aspergillus niger	Grayston <i>et al.</i> ,212 ; Zhen <i>et al.</i> , 696
10	Sulphur Reducing Bacteria (SRB)	Desulfovibrio desulfurican	Desulfomonile spp.	Jones <i>et al.</i> ,275 ; DeWeerd <i>et al.</i> ,143 ; Cravo-Laureau <i>et al.</i> ,116

GF1 = Gateway Biofertilizer | GF2 = Gateway Biofertilizer

Table 3 | Classification of carrier materials for the production of biofertilizer.

N/S	Categories of Carrier Material	Carrier Materials	References
1	Natural materials	Peat, lignite, coal, clay, and organic soil.	Paliya <i>et al.</i> ,452 ; Shrivani,556
2	Inert materials	Talc, vermiculite, perlite kaolin, bentonite, silicate, rock phosphate, calcium sulphate and zeolite.	Saravanakumar <i>et al.</i> , 530
3	Synthetic polymers	Polyacrylamide, polystyrene, and polyurethane.	Herrmann and Lesueur , 235
4	Natural polymers	Xanthan gum, carrageenan, agar agar, and agarose.	Thirumal <i>et al.</i> , 608
5	Organic materials	Charcoal, biochar, composts, farmyard manure, sawdust, maize straw, vermicompost, cow dung, corn cob, and wheat husk.	Roychowdhury <i>et al.</i> , 515 Wang <i>et al.</i> , 650 Hassan <i>et al.</i> , 226 ; Rodrigues <i>et al.</i> , 504
6	Agro-industry by-product	Sludge ash, jaggery.	Paliya <i>et al.</i> , 453 ; Shrivani , 556
7	Biowaste (Agriculture)	Gateway biofertilizer (animal dung and wood ash based + inocula) .	Otaiku, 446 ; Soretire <i>et al.</i> ,578 ; Onyenaliand Olowe , 441
8	Biowaste (Agriculture)	OBD-Biofertilizer ((animal dung and wood ash based + inocula) .	Otaiku <i>et al.</i> , 447; 448 ; Otaiku <i>et al.</i> ,449 ; Wang , 650

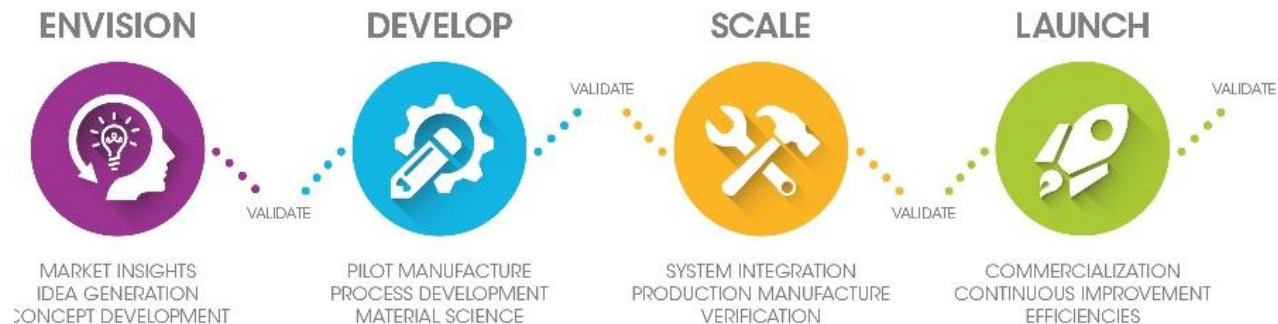

Figure 12 | DEVELOP - Conversion of microbial inoculants into biofertilizer <https://www.academia.edu/video/jEepAj> (anaerobic biodigester production, Plate 1) following the initial stages (ENVISION) of bioprospecting and *in vitro* testing, selected inocula and/or prebiotics require a proper formulation to

ensure shelf life and protection. SCALE | Field study finally, product pre-commercialization steps include *in planta* trials under controlled (growth chamber/greenhouse) and uncontrolled (field) conditions (Plates 2 and 3), Production scale-up to a commercial scale, proper biosafety screening tests (example, toxicity and pathogenicity), and compliance with existing regulations and adapted from BioRender (<https://biorender.com/>).

Table 4 | Factors limiting biological nitrogen fixation in soybean cultivation.

N/S	Factors	Effect	Effect References	Recommendations
1	High soil temperature	Reduces the survival of rhizobia in soil and inhibits nodulation and N ₂ -fixation.	Munevar and Wollum, 411 Michiels <i>et al.</i> , 394	Surface mulching; placement of inoculum in deeper soil layers; select heat-tolerant strains.
2	Soil moisture	Reduces rhizobial numbers, limits migration of rhizobia, reduces nodulation and Nitrogen fixation.	Hunt <i>et al.</i> , 246 Smith Read, 570	Optimization of soil moisture; select moisture-stress tolerant strains.
3	Soil acidity	Reduces the survival of rhizobia in soil, inhibits nodulation and N ₂ - fixation and leads to P fixation. Increases aluminum toxicity and calcium deficiency.	Zahran, 685 Giller, 193 De Freitas <i>et al.</i> , 131 Singh <i>et al.</i> , 565.	Use of acid-tolerant legume cultivars and rhizobia; liming of soil to pH at which Al and Mn are no longer toxic.
4	P deficiency	Inhibits nodulation, N ₂ -fixation and rhizobial growth.	Gates and Muller, 191 Cassman <i>et al.</i> , 97 Shridhar, 557	Addition of P fertilizers, Amelioration of soil acidity, inoculation with effective mycorrhiza, and selection of P-efficient cultivars.
5	Salt stress	Reduces nodule formation, respiration and nitrogenous activity.	Tu, 623 ; Delgado <i>et al.</i> , 137 Shiraiwa <i>et al.</i> , 554	Select salt-tolerant strains.
6	High soil N level	Inhibits root infection, nodule development and nitrogenous activity.	Abdel-Wahab <i>et al.</i> , 2 Imsande, 256 ; Arreseigor <i>et al.</i> , 32	Breed cultivars which are less sensitive to mineral Nitrogen.
7	Herbicides, fungicides and insecticides	Inhibits rhizobial growth; reduces nodulation and Nitrogen -fixation; deforms root hairs and inhibits plant growth.	Schisler <i>et al.</i> , 535 Mallik and Tesfai, 368 Isol and Yoshida, 257	Test the particular rhizobial inoculum and its behavior in respect of the product used before application; separate placement of rhizobia and fungicides.
8	Competition from native organisms	Suppression of inoculation by native rhizobia.	Dowling and Broughton, 150	Targeted research.

Locally produced inoculants (Table 2) often have low costs and are applied shortly after production, without the need of shipping and storage.¹⁴⁹ Yet, it is important to consider how these products will be feasible or cost-effective on a global scale (Figure 21). A good starting point could be establishing an optimal range for biofertilizer performance, in which the inoculants would be introduced to conditions best

resembling the soils they were isolated from. Here, different formulations can be designed for particular soils and (or) plant-root systems with the incorporation of certain aspects of precision farming (Figure 23). Thus, identifying areas in a particular field that might be more suitable to one formulation or another (Table 3). *P. putida* has been previously studied for their ability to solubilize phosphate and thus promote growth of leguminous.⁵¹ Multiple lines of evidence show that root exudates 125 could be used as compounds to stimulate the growth of beneficial microbiota, rather than introducing microbes by inoculation (Figure 22).

A similar approach was proposed by Arif *et al.*,³⁰ affirmed that particular soil amendments could act as “prebiotics” to promote microbial functions (Figure 26). Qiu *et al.*⁴⁷⁵ affirmed that synthesized compounds can be added to crops to attract or favour particular microbes (Table 1) these “plant prebiotics” could be used in combination with microbial inoculants to enhance biofertilizer efficiency (Figure 14). By acting as signalling molecules, these compounds could potentially attract introduced microbes to the rhizosphere, thus giving them an advantage over other microorganisms for early colonization (Figure 4). Biofertilizer formulations (powders and granules, Table 3) are challenging for non-sporulating bacteria, as desiccation disrupts cell membranes, causing cell death and overall loss of viability during rehydration and can lead to major setbacks for product commercialization (Figure 12).

SOYBEAN FIELD CROP CULTIVATION

Soybean yield potential (Plates 2 and 3) has been defined as the maximum yield of a crop cultivar grown in an environment to which it is adapted, with nutrients and water non-limiting, and pests and diseases effectively controlled.¹⁶⁵ Maximizing legume (biomass) and seed yield within the constraints imposed by agronomic management and the environment because larger biomass crops require more Nitrogen (N), N₂ fixation will be increased as biomass yield is increased. This approach assumes a capacity for N₂ fixation sufficient to satisfy increased N demand of larger plants (Table 4). Soybean reviewed reports^{266, 231} much of the breeding has been conducted in moderate to high N soils, breeding for symbiotic nitrate tolerance^{232, 230, 575} although plants were grown in low N soils for matching plant genotypes and rhizobia for selective¹¹⁷ and indiscriminate (promiscuous) nodulation³⁰⁷ was reported. Optimizing legume nodulation through specific nodulation traits (mass and duration), and depending on the circumstances, for promiscuous or selective nodulation^{142, 307, 117} were reported. Continued improvements in the effectiveness of legume inoculants and the matching of strains with host genotypes should be research⁸² using Figure 5 framework for the scope to select rhizobia for specific environmental niches,²⁷³ that is, acid tolerant strains for acidic soils.^{240, 247}

The future soybean field trials should consider host strain specificity important and to identify highly effective combinations of host cultivar and rhizobial strain.^{416,417,419,18} An extension of this strategy (Table 2) is to develop cultivars of soybean that bypass the naturalized soil rhizobia and nodulate only with highly effective inoculant strains.¹¹⁷ To avoid the need for inoculation, scientists in the soybean breeding program at the International Institute of Tropical Agriculture (IITA) sought to exploit locally used cultivars, such as Malayan and Orba, grown by small farmers in Nigeria for more than 30 years with low inputs and without inoculation.⁴²⁰ IITA hoped to establish soybean as a widely grown crop in west Africa in which promiscuous nodulation was combined with the yield, quality and disease resistance traits of improved United States cultivars resulted to N₂ fixation and yield may be limited by then low effectiveness of the naturalised soil *bradyrhizobia*.³¹⁵ Vasilas and Fuhrmann⁶³² showed that Forrest soybean nodulated with highly effective strain USDA 122 fixed 29% more N₂ and produced 31% more grain than plants nodulated with the naturalised soil bradyrhizobia.

The future soybean field trials should consider host strain specificity important and to identify highly effective combinations of host cultivar and rhizobial strain.^{416,417,419,18} An extension of this strategy (Table 2) is to develop cultivars of soybean that bypass the naturalized soil rhizobia and nodulate only with highly effective inoculant strains.¹¹⁷ To avoid the need for inoculation, scientists in the soybean breeding program at the International Institute of Tropical Agriculture (IITA) sought to exploit locally used cultivars, such as Malayan and Orba, grown by small farmers in Nigeria for more than 30 years with low inputs and without inoculation.⁴²⁰ IITA hoped to establish soybean as a widely grown crop in west Africa in which promiscuous nodulation was combined with the yield, quality and disease resistance traits of improved United States cultivars resulted to N₂ fixation and yield may be limited by then low effectiveness of the naturalised soil *bradyrhizobia*.³¹⁵ Vasilas and Fuhrmann⁶³² showed that Forrest soybean nodulated with highly effective strain USDA 122 fixed 29% more N₂ and produced 31% more grain than plants nodulated with the naturalised soil bradyrhizobia.

Design and Treatments

A field trial of 4 x 3 factorial treatment structure was laid out in Randomized Complete Block Design (RCBD) replicated three times. Three sources of organic fertilizers (Gateway biofertilizer 1 (GF1), Gateway biofertilizer 2 (GF2) and Sunshine fertilizer (SF)) at four application rates (0, 5, 10 and 15) t/ha and NPK 20:10:10 as a check (30kg N/ha) were applied on soybean cultivar (TGx 1440 - 1E). GF1 consisted of cassava peels and rumen content with OBD Plus inoculants and GF2 had Swine waste, cow dung and wood ash with OTAI AG inoculants (Table 6, Plate 1) while Sunshine consisted only of poultry manure [macronutrient composition 3.5g/hg (Nitrogen); P(%) 1.0; K(%) 1.2]. The land was cleared and stumped manually. It was ploughed and harrowed before planting. The net plot size was 2m x 2m, with two seeds planted per hole. Biofertilizers were incorporated into the soil 2 weeks before planting at the rate of 0, 5, 10, and 15 t/ha, with basal application of inorganic fertilizer. Soybean variety TGX 1440-1E was planted by seed drilling with a spacing of 0.5 m between rows. Weeding was done manually two weeks after planting, and all other cultural practices were observed apart from the treatments applied.

Sampling and Data Collection

Pre-planting soil sample was collected randomly with soil auger on each plot, this was air dried and passed through 2 mm sieve. Data were collected at 8 weeks after planting (WAP) on the number of nodules per plant, nodules dry weight, plant height, number of leaves per plant, shoot and root dry weight.

Table 5. Soil profile of soybean field trial.

Plate 2 | Biofertilizer applied to soybean cultivation.

Parameter	Values
pH	6.4
Sand %	81.2
Silt %	12.8
Total Nitrogen (g kg ⁻¹)	1.2
Available P(mg kg ⁻¹)	6.28
Exchangeable Ca (Cmol kg ⁻¹)	11.35
Na (Cmol kg ⁻¹)	1.42
Mg (Cmol kg ⁻¹)	0.81
K (Cmol kg ⁻¹)	0.8
% Base Saturation	99.79



Statistical Analysis

Data collected were subjected to analysis of variance (ANOVA), General Linear Mixed Model (GLMM), with model parameters evaluated using Restricted Maximum Likelihood (REML) algorithm. Significant means were separated using Duncan's Multiple Range Test at 95 % confidence level. The statistical package used for the analysis was SAS.⁵³⁴ Reproductive growth parameters (number of pods/plant, pod weight/ plant and seed weight/plant) were also determined following standard protocol. Nitrogen fixed was determined at 8 WAP by ureide assay by Herridge and People.²³³



Plate 3 | Soy bean cultivation, using gateway biofertilizer (GF), Abeokuta, Ogun state, Nigeria.

RESULTS

Growth Response |

Fertilizer sources had no significant ($P > 0.05$) effect on vegetative growth parameters, except plant height at 8 WAP. GF 2 had significantly taller plant, which was not significantly different from GF 1 and SF. This is an indication that omission of phosphorus from soybean nutrition can drastically reduce shoot dry matter yield of soybean as suggested by Bekere *et al.*⁶⁴ Significantly, smallest height was observed when CF was applied. Significant ($P < 0.05$) interaction of sources x rates of application was observed on all growth parameters except shoot and root dry weight ($P > 0.05$) at 8 WAP (Table 7). Increasing application rates did not result in any significant difference on the number of leaves for all the biofertilizer sources except GF 2 that had significantly ($P < 0.05$) higher number of leaves (120) at 15 tons/ha application rate (Figure 18). This may be due to microbial population³⁵⁸ and organic colloids during decomposition⁷⁷ and moisture/water relations. Similar trend was observed on the plant height. However, GF1 had a curvilinear response ($P < 0.05$) with the tallest plant (48.2cm) observed at 10 tons /ha application rates.

Yield Responses |

Biofertilizer sources had a significant ($P < 0.05$) effect on yield components examined at 8 WAP (Figure 15). However, there was no significant ($P > 0.05$) effect of biofertilizer sources on pod weight/plant. GF 1 had significantly ($P < 0.05$) higher number of pods and seed weight/plant. There were no significant differences among other sources on seed weight and number of pods/plants. Significant interaction ($P < 0.05$) of sources x application rates was observed on number of pod and seed weight/plant. No significant interaction ($P > 0.05$) of sources x application rates was observed on pod weight/plant (Table 7). It was observed that increasing application rates for all sources did not lead to any significant differences in the number of pods and seed weight/plant. Significantly higher number pods/plant (131) was observed when there was deficit of GF 1, while significantly least number of pods/plant (58) was observed when SF was applied at rate 10 tons/ha. No significant differences were observed on the seed weight/plant with increasing application rates (Plates 2 and 3).

Nodulation Response |

Soybean plants assimilate the N from three sources, N derived from symbiotic N_2 fixation by root nodules (*Ndfa*), N absorbed from soil mineralized N (*Ndfs*), and N derived from fertilizer when applied (*Ndff*) Ohyama *et al.*,⁴³³ (Figure 14). Fertilizer sources had no significant ($P > 0.05$) effect on nodulation in soybean (Plates 2 and 3, Table 8). Percentage of nitrogen fixed was significantly affected by biofertilizer sources with GF 1 having significantly higher percentage of nitrogen fixed (54.1%), which was not significantly different from GF 2 (52.2%). The results affirmed by Kumaga and Ofori's³⁰⁸ which states that among various factors that can contribute to soybean success, phosphorus and inoculation had quite prominent effects on nodulation, growth and yield parameters. Significant interaction ($P < 0.05$) of sources x application rates was observed on number of nodules and percentage of nitrogen fixed (Figure 16). No visible pattern was observed with increasing application rates of different sources on the number of nodules. However, increasing application rates of different sources resulted in significant ($P < 0.05$) increase in percentage of nitrogen fixed except SF. Soybean vegetative growth parameters, nodulation, amount of nitrogen fixed, yield and yield components were determined at 8 weeks after planting (WAP), Figure 15.

Fertilizer sources had no significant ($P > 0.05$) effect on growth parameters except on plant height, GF 2 having significantly ($P < 0.05$) taller plant. The results attributed to the fact that there is a synergy result, thereby secreting different organic acids¹¹ like carboxylic acid and thus lowering the rhizosphere pH²²⁹ in Figure 14. GF 2 had significantly ($P < 0.05$) higher number of leaves and taller ($P < 0.05$) plant with increasing application rate, which was not observed in other sources. Percentage nitrogen fixed increased significantly ($P < 0.05$) with application rates in GF1, which was not observed in others (Figure 17). Conversely, significant ($P < 0.05$) depression was observed on number of pod/plant with increasing application rate in GF1, with no visible pattern in pod weight/plant with increasing application rates. The increasing application rates of GF2 could give comparative performance of soybean as chemical fertilizer in the transitory zone of Nigeria. Soybean has the capacity to form a symbiotic association with *Rhizobium japonicum* and able to fix 20% of the atmospheric nitrogen throughout the world annually.¹⁸⁰ Soybean is a sulphur loving plant and like other oilseed crops, its sulphur requirement is more than that of many other crops for proper growth and yield.

The response of soybean to sulphur application has been reported by several workers.^{418,484} Phosphorus and Sulphur interactions in soils of poor fertility may be more important. Majumdar *et al.*³⁶³ found that combined application of P and S @ 60 kg P₂O₅/ha and 40 kg S/ha respectively increased the number of pods plant/ha. The highest number of pods plant may be due to the fact that, the combined effect of both phosphorus and sulphur had positive effect on the reproductive growth and pod formation of soybean. The present studies (Table 7) are in accordance with the findings of Tomar *et al.*⁶¹⁵ and Majumdar *et al.*,³⁶³ who reported greater increase in grain yield of soybean with combined application of phosphorus and sulphur the highest biological yield of soybean (5.307 t/ha) was recorded with the treatment combination of P₃S₂ (50 kg P/ha+20 kg S/ha).

Pod Number |

GF2 pod number reduction in crop productivity under a condition of limited nutrients energy for pod production similar to Smith *et al.*,⁵⁷¹ Makinde *et al.*,³⁶⁴ and Daramola *et al.*,¹²⁷ reported that availability of adequate nutrients could improve crop growth and yield parameters, the GF2 phosphorus was too much for the nodulation. Amongst the many factors that can subsidize to the success of soybean, phosphorus has significant implications on growth and yield attributes, Table 6 and affirmed by scholar.³⁰⁸

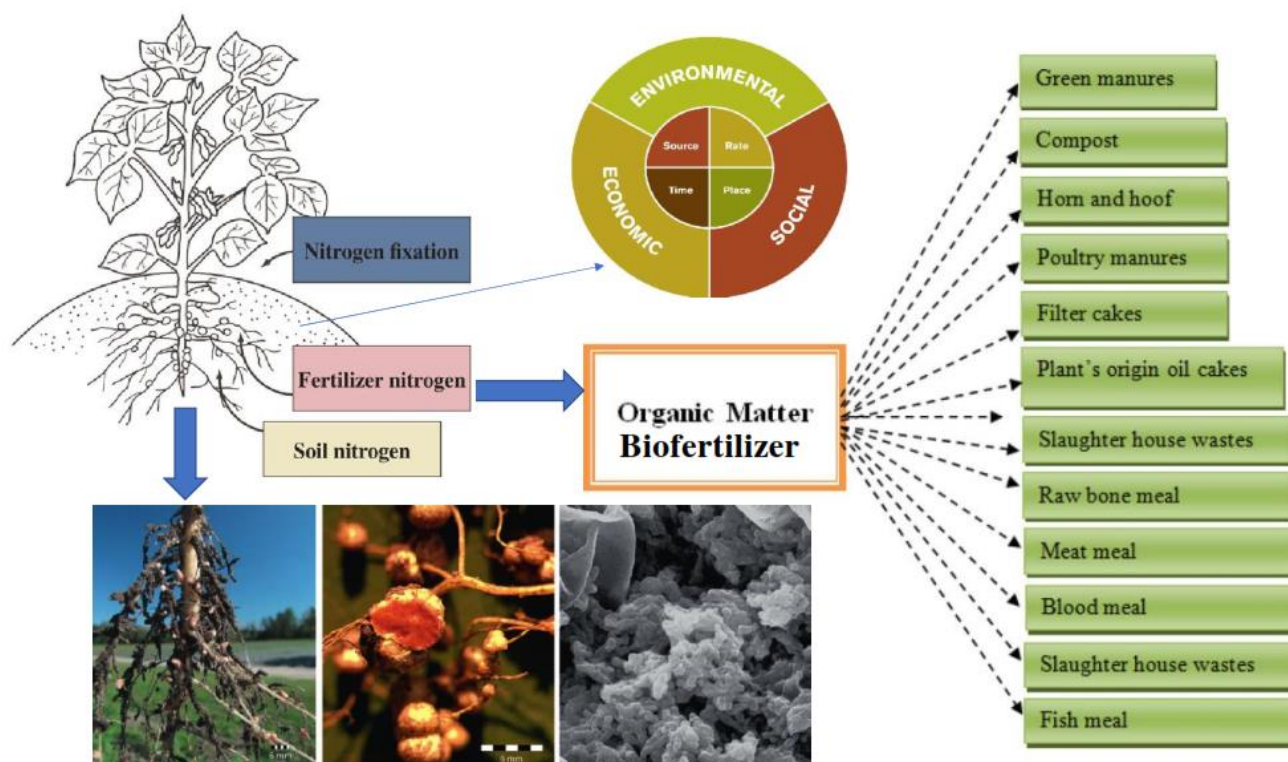

Figure 13 | Ohyama *et al.*,⁴³³ adapted three sources of Nitrogen assimilated in soybean plants. Organic nitrogen

available for mineralization in soil with the nodules on legume roots a close-up shows a few nodules on roots of a soybean plant with one nodule sliced open to expose the red color of its oxygenated leghemoglobin. A scanning electron micrograph shows a single plant cell within a soybean nodule stuffed with the *Bradyrhizobium japonicum* bacteria specific to the symbiosis with soybean and adapted from R. Weil; SEM courtesy of W. J. Brill, University of Wisconsin and Leghari *et al.*.³¹⁸

Similar reports affirmed sharp increase in soybean crop yields is partly due to the balanced fertilization and good cultural practices.⁴⁰⁰ Whereas, increasing application of phosphorous to 975 kg P₂O₅/ha has no increase in seed productivity, but has an impact on quality of seed.^{438,441} GF1 produce the highest pod and similar to the report of Tahir *et al.*,⁵⁹⁹ where 94% pod per plant was reported with the application of inoculant + Phosphate + Nitrogen and implies that, the lowest level of P used (30 kg P₂O₅/ha) when combined with inoculant and chemical fertilizer was sufficient to induce increase in soybean pod

production in the study area and reducing cost of production. Sharma *et al.*,⁵⁵¹ reported that pods plant of soybean were greatest with 75 kg P/ha and Rhizobium + farm yard manure + phosphate solubilizing bacteria. The use of broad spectrum inoculum (Table 6) is consistent with that of Singh *et al.*,⁵⁶⁴ who reported that there was no significant difference between pod yield of non-inoculated and inoculated soybean seeds with the use of *B. japonicum* only. Soybean N₂-fixation has an economic value in terms of the N that it supplies to the plant from the air which otherwise would need to come from soil and/or fertilizer sources. There is also an economic value in the residual benefits for soil N fertility and increased productivity of subsequent crops.⁶²⁰ In most soils, the savings were equivalent to 40–60 kg N/ha. Duong *et al.*,¹⁵² reported that 240 kg N/ha would have been required to produce an equivalent grain yield to the inoculated treatment. The combined application of bacterial inoculant and P fertilizer to soybean and common bean increased biomass production and grain yield compared with the singular use of N and P or (Brady) rhizobial strains. Economic analysis shows that the increase in grain yield with inoculation translated into higher marginal rate of return (MRR) and profitability for soybean and common bean small farms. The emphasis given to *Rhizobium* in biofertilizer research shows its high specificity to only legumes (common bean 47%; lucerne 23%; soybean 14%; desmodium (a leguminous pasture species) 9%; and other minor legumes 7%; in that order) unlike mycorrhiza, that works in 80% of all plants.⁴³² A wider use of rhizobium inoculants in marginal areas depends on the ability to develop strains which are tolerant to high temperatures, soil acidity, drought and salinity.⁴³²

DISCUSSION

The broad interest in soybean is largely due to the high protein content of the grains, about 40%, representing an important protein source for human and animal diets. Currently, inoculation with efficient strains allows the soybean plant to obtain its entire N needs from BNF.^{247, 249, 700} Today, concern has been expressed in terms of whether BNF is capable of meeting increased N needs of newly released more productive cultivars as well as if it is capable of allowing maximum grain yields.^{638, 650, 320, 114}

Biofertilizer from Anaerobic Digestion |

Anaerobic digestion (AD) is defined as a waste treatment in which liquor or slurried organic wastes are decomposed biologically under strictly anaerobic conditions (Plates 4 and 5). AD is a natural process in

which microorganisms (Table 2) break down organic matter (Figure 13), in the absence of oxygen, into biogas [a mixture of carbon dioxide (CO) and methane] and digestate (a nitrogen-rich fertilizer). The biogas can be used directly in engines for Combined Heat and Power (CHP), burned to produce heat, or can be cleaned and used in the same way as natural gas or as a vehicle fuel. The digestate can be used as a renewable fertilizer or soil conditioner (Plates 2 and 3) called biofertilizer (Table 6). The purpose of this pre-treatments is inoculation of agrowaste feedstock because anaerobic digestion is a complex biological process (Figure 10) and its performance is influenced by microbial diversity (Table 2) balanced active inoculum is essential for the possible degradation to be carried out (Plates 4 and 5). Under anaerobic conditions, organic forms of nitrogen (N) are converted into ammonium-N (NH-N), that is, readily available nitrogen. The readily available nitrogen (RAN) content of cattle slurry is typically 50% and pig slurry *c.* 60% of total-N.²⁴ It might be anticipated that a measurable increase in the proportion of readily available N would occur in these materials, as a result of the digestion process (Figure 10) to nutrient impacts, a number of benefits are claimed to accrue as a result of AD, including a reduced risk of odour nuisance and a reduction in viable pathogenic organisms.⁵⁷⁷ Ezigbo¹⁶⁷ reported that, the rate of bio-degradation is affected by the following factors: Moisture content-Bio-digestion occurs faster in the presence of moisture while lack of water makes the survival of degrading organisms difficult; Surface area-this plays an important role in bio-degradation and finer the particles, the faster the digestion rate; pH- bio-digestion occurs best at a medium to slightly acidic pH; temperature: high temperature favours bio-digestion while low temperatures slow it down.



Plate 4 | Anaerobic digester Old design do not biogas produced, 2009, UNDP Project.

<https://www.academia.edu/video/jEepAj>
Gateway Biofertilizer Plant, Turkey Project, Nigeria.



Plate 5 | Anaerobic digester New design to capture the biogas produced, NESREA Port Harcourt, 2012.

<https://www.academia.edu/video/IBboEl>
Bio-waste Conversion to Biofertilizer Production.

Recent research results indicate that 55-95% of the N (nitrogen) in animal diets is excreted through faeces and urine.⁴³³ High proportions of P (phosphorus) and K (potassium) in animal diets are also excreted. Animal manures and slurries are therefore rich in plant nutrients. This is also the case for many other types of anaerobic biodigester (AD) feedstock, making digestate a valuable biofertilizer (Figure 10). By making

the best possible use of digestate as a biofertilizer, nutrients are returned to the land through natural cycles to replace the input of inorganic fertilizer. Biogas is an extremely useful source of renewable energy, whilst digestate is a highly valuable biofertilizer.³⁵² Biofertilizer should not be misunderstood for organic fertilizers such as compost, animal manure and plant manure or extracts.^{95,371} When the beneficial microbes improve crop accessibility to nutrients^{154, 410} or replenish soil nutrients^{557, 604} if the overall nutrient condition of crop and soil has been improved, such substances containing the beneficial microorganisms are considered as biofertilizer.⁶³⁶ The carrier materials (Figure 3) sustain the microbial inoculants and allow the product to be stored for longer period.^{76, 486, 487} The beneficial microbes may be rhizospheric; colonising the surface or intercellular spaces of the plant roots, or endophytic (Figures 18 and 26); and, where they colonise the tissue or apoplastic space within the host plants.^{213, 370}

S/No	Biofertilizer Formulation	Gateway BioFertilizer 1 (GF1)	Gateway BioFertilizer 2 (GF2)	Micro-organisms Characterization	References
A.	Biofertilizer Production	Batch 2010 GF1	Batch 2010 GF2		
B.	Biowaste Materials	Poultry manure, Cow dung, Cassava peel, Wood Ash	Poultry manure, Swine waste, Cow dung, Wood ash		Otaiku <i>et al.</i> , 447; 448 ; Otaiku <i>et al.</i> , 449
C.	Technology : Anaerobic Biogasifier	Digestate	Digestate		
D.	Microbial Inoculants :	OBD-Plus	OTAI AG		Otaiku <i>et al.</i> ,447 , 448 ; Otaiku <i>et al.</i> , 449
E.	Field Crops Trials : External validity	Soybean Cultivar TGx 1440-1E	Soybean Cultivar TGx 1440-1E		
	Institutions FUAAB	September 2010.	November. 2010		
F.	Physio-Chemical Analyses				
	Macronutrients				
1	Nitrogen (N) %	5.79	6.6	Rhizobium spp. ; Azospirillum spp	Hungria <i>et al.</i> , 248 ; James, 265 ; Kueneman <i>et al.</i> , 307
2	Phosphorus (P) %	1.3	1.5	Pseudomonas spp. Bacillus spp	De Freitas <i>et al.</i> : 131 ; Zaidi <i>et al.</i> : 680 ; Battini <i>et al.</i> , 60
3	Potassium (K) %	2.89	2.3	Bacillus mucilaginosus ; B. megaterium	Han and Lee, 221 ; Sheng and He ,552 ; Pettigrew, 462
4	Calcium (Ca)	1.66	3.8	Azospirillum spp.	Giri and Mukerji, 197 ; Khan, 295 ; Cohen <i>et al.</i> , 110
5	Magnesium (Mg) PPM	3.24	7.4	Azospirillum spp.	Giri and Mukerji ,197 ; Khan, 295
6	Sulphur (S) PPM	1.97	4.5	Thiobacillus spp. ; Gluconacetobacter spp.	Banerjee <i>et al.</i> : 49 ; Drvito and Sadras, 146 ; Cravo-Laureau <i>et al.</i> , 116
7	pH (H2O)	6.6	6.8		Graham <i>et al.</i> , 208
8	Organic carbon	51.28	52.83		
9	Organic matter	89.74	92.46		
10	Soil organic matter (SOM)	88.2	90.87		
11	C/N	2.01	2.07		
	Micronutrients				
11	Molybdenum (Mo) PPM	1.21	1.25		Parker and Harris, 457
12	Boron (B) PPM	0.009	0.01	Pseudomonas putida	Patten and Glick, 461
13	Copper (Cu) PPM	2.43	2.5	Arbuscular mycorrhizal fungi (AMF) Bacillus spp	Liu <i>et al.</i> : 340 ; Vlamakis <i>et al.</i> , 641
14	Manganese (Mn) PPM	39.62	40.8	Arbuscular mycorrhizal fungi (AMF)	Liu <i>et al.</i> : 340 ; Singh <i>et al.</i> , 565.
15	Zinc (Zn) PPM	45.25	46.6	Acinetobacter spp. ; Bacillus spp.	Triveni <i>et al.</i> , 622 ; Kohler <i>et al.</i> , 303 ; Yazdani and Pirdashii , 699
16	Iron (Fe) PPM	295.25	304.06	Geobacter metallireducens Pseudomonas putida	Lovley <i>et al.</i> , 349 ; Park <i>et al.</i> ; 456 ; Sharma <i>et al.</i> : 550 ; Jones <i>et al.</i> , 275
	Physical Properties				
	State	Soild	Soild		
	Specific Gravity	0.018	0.015		
	Moisture content	10.26	10		
	Colour	Brown	Brown		
	Odour	Non			
	Essential Nutrients:				
	PGPR Volatile organic compounds (VOCs)	2, 3 butanediol	2, 3 butanediol	Pseudomonas corrugata	Lugtenberg <i>et al.</i> , 351 ; Trivedi and Sa . 621
	Rhizosphere micro-organisms	Volatile organic compounds (VOCs)	Volatile organic compounds (VOCs)	Bacillus spp. ; Pseudomonas putida	Zaidi <i>et al.</i> , 680 ; Diep and Hieu, 145
	Plant hormone	Auxins, Cytokinins (CKs).	Auxins, Cytokinins (CKs).	Bacillus subtilis ; Azospirillum spp	Ali <i>et al.</i> : 16 ; Ferguson <i>et al.</i> , 171
	Phytoremediation practices	Gibberellins (GAs), and Ethylene (ET).	Gibberellins (GAs), and Ethylene (ET).	Acetobacter diazotrophicus.	Eshanshoury, 161
	Mineral imbalance and Salinity	IAA, abscisic acid (ABA) ; Glomalin	IAA, abscisic acid (ABA) ; Glomalin	Trichoderma spp. ; Arbuscular mycorrhizal fungi	Kohler <i>et al.</i> : 303 ; Miransari, 397 ; Rodrigues and Rodrigues , 504
	Biotic and abiotic stresses	Mediating interactions between metals	Mediating interactions between metals	Azospirillum lipoferum	Zheng <i>et al.</i> , 697
	Rhizobiaceae	Colonization and growth	Colonization and growth	Arbuscular mycorrhizal fungi (AMF) Bacillus spp	Miransari , 397 ; Filon <i>et al.</i> , 174
	Rhizobiaceae	Enhanced nodulation, dry weight of nodules.	Enhanced nodulation, dry weight of nodules.	Pseudomonas sp. and Bacillus sp	Graham <i>et al.</i> , 208 ; Kyei-Boahen, 117 ; Ricci <i>et al.</i> , 498
	Rhizobiaceae	Nitrogen fixation and yield	Nitrogen fixation and yield	Rhizobium spp.	Pulver <i>et al.</i> , 474 ; Revellin <i>et al.</i> , 495
	Rhizobiaceae	Production of phytohormones	Production of phytohormones	Rhizobium spp.	Vance, 630 ; Cruz and Ishii, 112 ; Douds <i>et al.</i> , 149 ; Drouin <i>et al.</i> , 151
	LOCATION Gateway Organic Fertiliser Plant, Abeokuta, (Latitude 7 degree 10' N, Longitude 3 degree 15' E) Ogun state, Nigeria				
1	Calculator for Plant nutrient - http://www.endmemo.com/convert/perg_kg.php				
2	Organic matter = 1.71 x organic carbon				
3	SOM= organic carbon x 1.72				

Table 6 | Biological and Physio-Chemical Analyses of Composition of Biofertilizer (Gateway) formulation and Production.

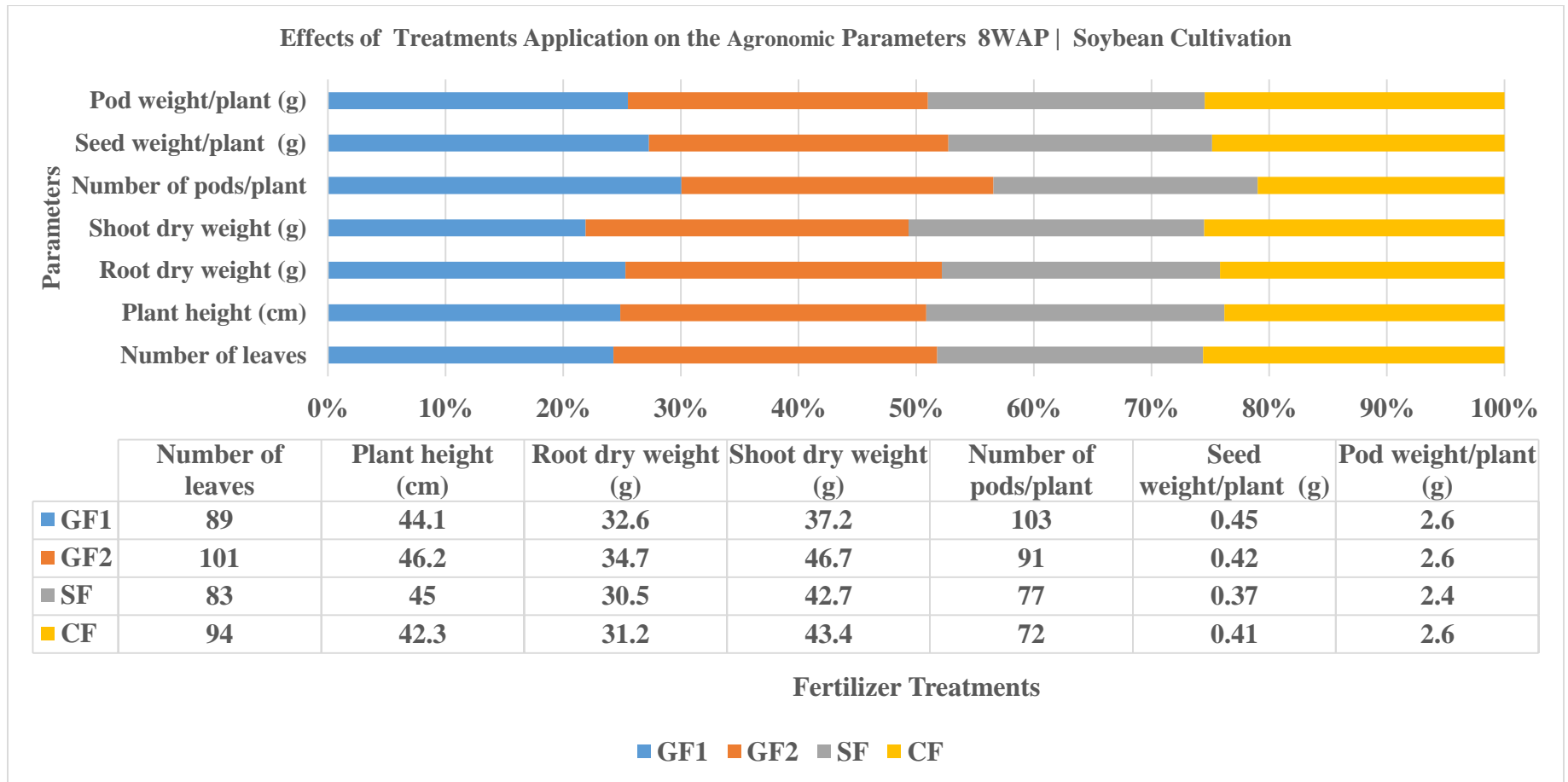

Figure 14 | Effect of sources of treatments application on the agronomic parameters of soybean at 8 WAP.

Means with the same letter in columns are not significantly ($P < 0.05$) different according to Duncan's Multiple Range Test. GF1- Gateway fertilizer 1; GF2- Gateway fertilizer 2; SF- Sunshine fertilizer; CF- Chemical fertilizer; WAP-Weeks after planting.

Table 7 | Interaction of sources x rates of treatments application on agronomic parameters of soybean at 8 WAP.

Treatment	Number of leaves	Plant height (cm)	Root dry weight (g)	Shoot dry weight (g)	Number of pod/plant	Seed weight/plant (g)	Pod weight/plant (g)
GF1 0	74b	44.0abc	26.43	34.09	131a	0.41ab	2.6
GF1 5	97ab	41.2c	34.15	45.69	102abc	0.46ab	2.7
GF1 10	94ab	48.2ab	26.03	35.82	111abc	0.46ab	2.6
GF1 15	89ab	41.9bc	43.66	33.01	68bc	0.46ab	2.7
GF2 0	100ab	46.6abc	37.03	48.58	84abc	0.45ab	2.6
GF2 5	98ab	46.0abc	38.16	53.04	96abc	0.42ab	2.6
GF2 10	87ab	44.4abc	26.66	34.87	105abc	0.42ab	2.5
GF2 15	120a	48.7a	36.95	50.35	76bc	0.40ab	2.5
SF 0	74ab	41.5c	31.11	42.38	72bc	0.38ab	2.3
SF 5	83ab	45.7abc	26.63	38.22	94abc	0.41ab	2.5
SF 10	72ab	45.9abc	26.35	33.91	58c	0.37ab	2.5
SF 15	102ab	45.2abc	38.04	56.27	85abc	0.32b	2.3
CF	98ab	42.4abc	29.21	39.57	79bc	0.50a	2.7
			NS	NS			NS

Means with the same letter in columns are not significantly ($P < 0.05$) different according to Duncan's multiple Range Test. GF1- Gateway biofertilizer 1; GF2- Gateway biofertilizer 2; SF- Sunshine fertilizer; CF- Chemical fertilizer; WAP- Weeks after planting.

Table 8 | Effect of sources of treatments application on nodulation and nitrogen fixation at 8 WAP.

Treatment	Number of nodules	Nodules dry weight (g)	Nitrogen fixed (%)
GF1	24	0.29	54.1
GF2	25	0.33	52.2
SF	22	0.22	40.1
CF	16	0.18	39.2
	NS	NS	

Means with the same letter in columns are not significantly ($P < 0.05$) different according to Duncan's Multiple Range Test GF1- Gateway Biofertilizer 1; GF2- Gateway biofertilizer 11; SF- Sunshine fertilizer; CF- Chemical fertilizer; WAP- Weeks after planting.

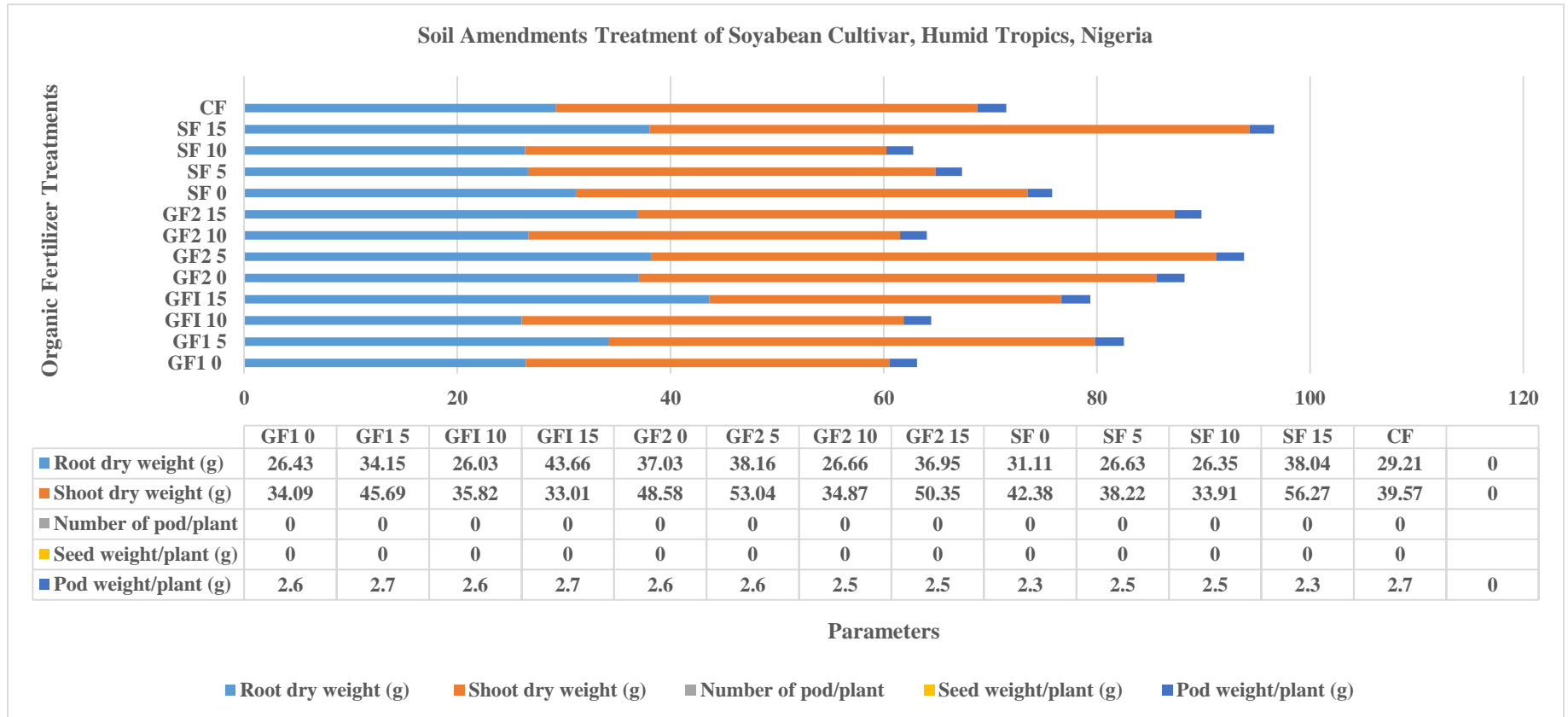

Figure 15 | Soybean vegetative growth parameters, nodulation, amount of nitrogen fixed, yield and yield components were determined at 8 weeks after planting.

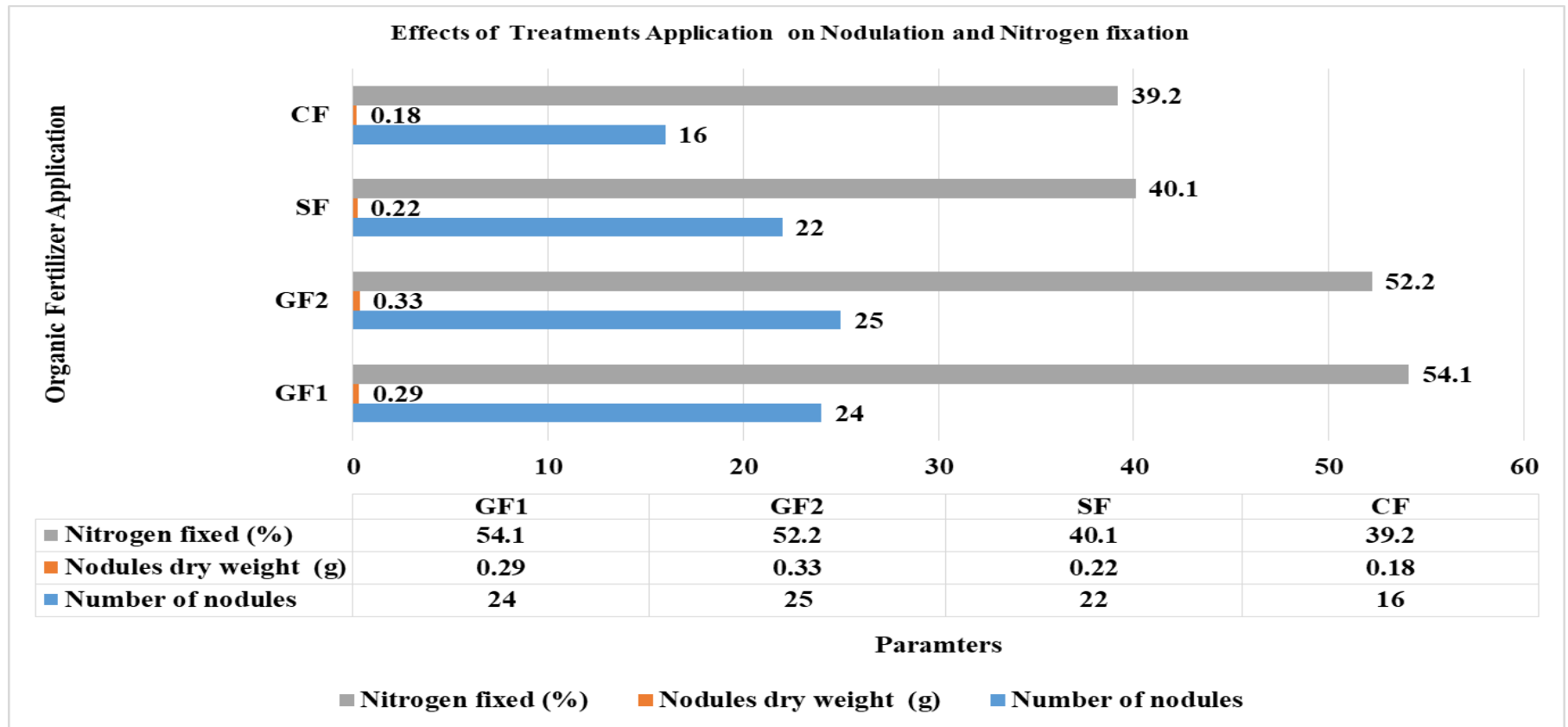

Figure 16 | Effect of sources of treatments application on nodulation of soybean at 8WAP.

BIOLOGICAL NITROGEN FIXATION (BNF) | Soybean cultivar (TGx 1440–1E)

Biological nitrogen fixation (BNF) remains one of the strategies for sustainable production of soybean in the transitory zone of Nigeria especially among the resource poor farmers. Effective BNF could be carried out in soybean if it adequately supplies assimilates to *bradyrhizobium* bacteria, serving as the substrate for organically produced protein, while the bacteria produces reducing agents through oxidative phosphorylation for effective assimilation of atmospheric nitrogen (Plates 2 and 3). A threshold growth of soybean must be attained

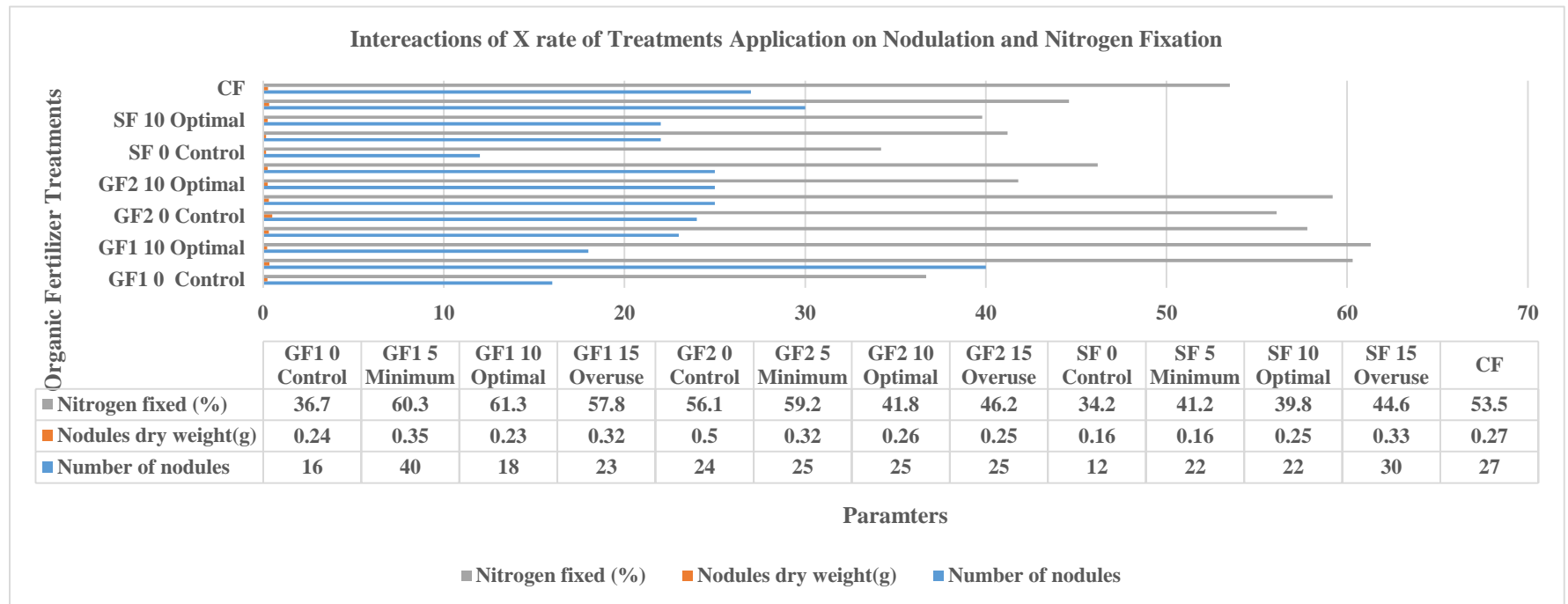

Figure 17 | Number of nodules and nitrogen fixed (%) at 8 WAP.

for survival and growth of symbiont (Table 2). This trial corroborated this findings, where application of different sources of fertilizer led to significant growth in soybean, particularly that of GF 2 (Table 7 and Figure 17). O'Hara,⁴³⁰ reported had indicated nutritional constraints to soybean growth and bacterial activity, especially the essential macronutrients (N, P, K), Figure 20. It was in recognition of this, that a starter

dose of fertilizer is recommended to sustain the growth of soybean prior to the commencement of BNF. When chemical fertilizer is applied (during cultivation) it is ensure that, it is not applied to rhizospheric zone (Figure 18) close to root since it suppresses nodulation factor in soybean.⁵⁸⁹ Comparatively higher concentration of nitrogen in GF 1 and GF 2 could have aided the sustenance of soybean growth at the beginning of its phenology (Plates 2 and 3, Figure 20).

Table 9 | Socioeconomic and policy constraints to the use of Rhizobium inoculation technology and possible intervention measures.

	Socioeconomic and policy	Effect	References	Recommendations
1	Limited farmer awareness of and access to inoculants	Low adoption and use of inoculants in farming systems	Odame, 432 ; Woomeer et al.,661 Funtowicz and Ravetz, 183	Private sector involvement
2	Poor quality control of inoculants	Low viability of Rhizobium inoculants and uncertain performance	Odame, 432 ; Walpola and Arunakumara, 647 Van Dam and Bouwmeester, 627	Cold storage, use of modern technologies, and more research
3	Lack of trained personnel	Limited awareness by farmers of the existence of BNF (including inoculants)	Kannaiyan, 285 ; Odame, 432 Woomeer et al. , 661 ; Graham, 209	Raise farmer awareness about legume root nodules; familiarize farmers with Rhizobium inoculants
4	Fear over possible human and livestock health risks of inoculants by farmers	Limited adoption and use of Rhizobium inoculants to increase legume productivity	Hassani, 227 Tilman et al., 612 ; Panke-Buisse et al. , 454 Youssef, 675 ; Philippot et al., 465	Involvement of farmers in the process of development of inoculants; participatory approach
5	Absence of policy or weak policy support and insufficient biotechnological framework	Forestalls widespread adoption weak development of the production and marketing of inoculants	Macik et al. , 361 Vassilev et al. , 633 ; Pulver et al. , 474 Otaiku 444 ; Kinkel, 300	Include the issue of bio-fertilizers in governments' effort towards addressing the problems of low and declining soil fertility
6	Limited scientific expertise, applied BNF brain drain, and poor research funding	Limited production of inoculants and low quality inoculants	Brenner, 81 ; Kamst et al. , 283 Walpola and Arunakumara, 647 Wongphatcharachai,660 ; Cassman,96	Linkages between Universities in SSA with those in the North with expertise in Rhizobium science; government policy support

BNF is dependent on nodulation of soybean (Figure 18).⁴⁰⁷ Adequate establishment of nodulation would occur if nodulation factor that ensures bacteria-host specificity are not suppressed. Proximity of nitrate in the root growing zone could compromise BNF. The fertility status of the soil with regard to nitrogen availability for this ecological zone together with the sustained releasing property of biofertilizer precluded the adverse effect of nitrogen on nodulation in soybean in this trial (Plate 3). One could assume that environmental factors could have accounted for the non-significant effect of different sources of organic fertilizer. It was reported that growth and survival of bradyrhizobium is dependent on temperature⁵⁷³ soil pH^{208,457} and soil water status. Similar report affirmed our results, trial was established in the late cropping

season in the lowland. The prevalence of comparatively higher temperature and minimal precipitation could have reduced the activity of

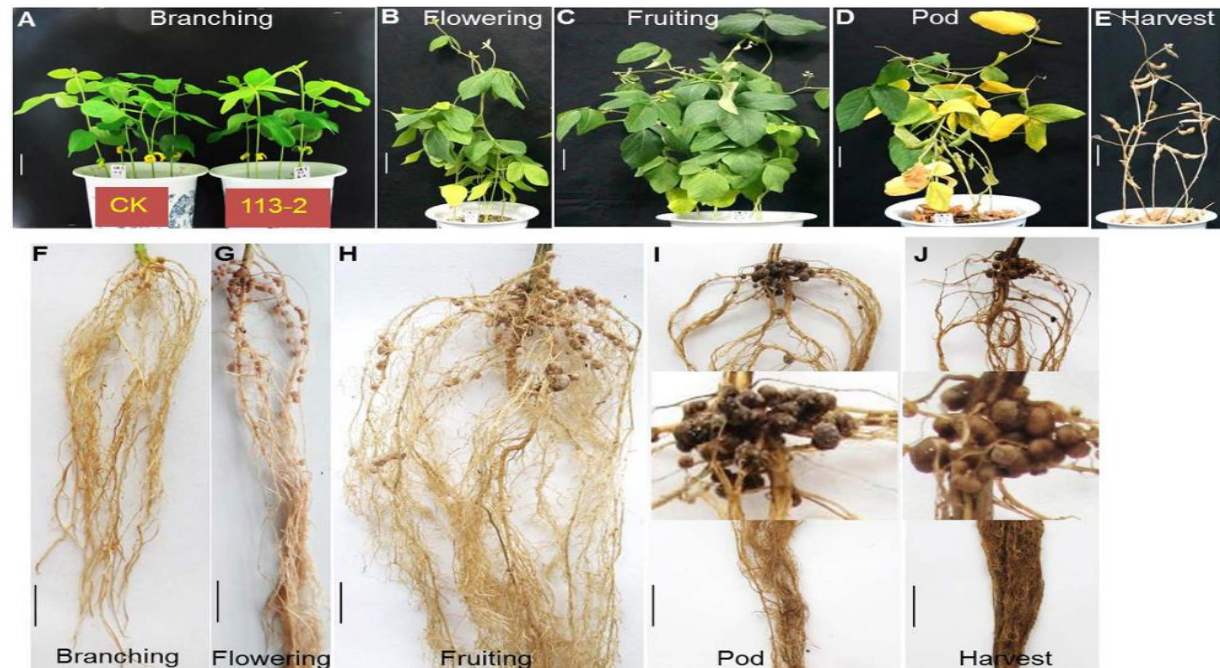

Figure 18 | Symbiotic phenotype features of five important soybean (*Glycine max*) inoculated with *Bradyrhizobium japonicum* strain developmental stages (A - E). Soybean growth at five important developmental stages, including the branching stage, flowering stage, fruiting stage, pod stage and harvest stage. (F- J) Nodulation phenotypes were examined at five developmental stages after inoculation with 113 - 2.(K)q. PCR analysis of the transcript levels of *Lbc1* (*Glyma 10g34280*) at five developmental stages. Bars, 4cm (A, B); 5cm (C - E); 3cm (F - J); d, days and adapted from Yuan *et al.*,

bradyrhizobium bacteria; a slow growing bacteria^{160, 395} and consequently non-significant effect of biofertilizer sources on nodulation. Other factors adduced could be the insufficiency of nitrogen to sustain both bacteria and crop growth, resulting in the growth of soybean at the expense of bacteria growth and its effect on nodulation. The consequence of which might be that BNF might be inadequate to translate to higher grain weight/plant, since assimilates were being partitioned to sustain vegetative growth (Figure 19). Apart from the presumably nutritional and other environmental constraints that could be encountered by *bradyrhizobium* to ensure nitrogen fixation, it was observed that BNF declines with the development of soybean⁶⁸³ Figure 18. Other option left would be remobilisation of nitrogen from vegetative structures for reproductive growth⁵²⁴ provided sufficient vegetative growth was observed at the initial stage of soybean growth (Figure 20). Growth response of soybean to GF 2 at increasing application rates could have indicated the presence of other essential nutrients like P and K which were higher in it compared to other nutritional sources, which are necessary for rhizobia growth, nodulation and the metabolic process of nitrogen assimilation (Tables 2 and 6).

Senescence and Remobilization of Nutrients |

Avice *et al.*,⁴¹; Masclaux-Daubresse *et al.*,³⁷⁸ research reported that the link between growth and the ageing process is nutritional in nature, by which resources (most of the time, only N is considered) are recycled from obsolete body parts to newly developing structures (Figure 19). Legumes research reports affirmed demonstrate that the N being remobilized from vegetative parts to fill seeds arises from a common N pool translocated throughout the plant.⁵³⁶ When the N demand cannot be met by uptake from the rhizosphere alone (Figures 18 and 19), N, and potentially its associated nutrients, is withdrawn from older tissues (sequential senescence i.e., acropetal senescence occurring during the vegetative stage) the detailed catabolic pathways involved are not yet fully characterized. The mechanism of autophagy, consisting of the allocation of unnecessary or damaged cytosolic components (such as organelles and macromolecules) for degradation and recycling by the vacuole³⁹³ has been recently characterized during senescence. Such a mechanism might explain how nutrients other than N may also be mobilized, as numerous proteins contain elements such as Zn, Cu, Mn, Fe or N (Figure 20). Scholars affirmed that drought-induced senescence is associated with numerous morphological, physiological and molecular modifications in several species including nutrient remobilization from senescing organs (mainly leaves, and to a much smaller extent nodules in legumes) to young tissues (leaves or seeds), thus compensating for the nutrient uptake deficit that results from low soil water content.^{170,561}

The effect of drought specifically on nutrient remobilization from leaves need details research.⁶⁵³ accelerated senescence under many types of stress, including drought, affects nutrient translocation processes, inducing the remobilization of N from vegetative to reproductive plant parts, and shortening the maturation time, which tends to favour proteins over starch accumulation in cereal grains (Figure 18). Decreased mineral content in seeds can therefore result from reduced root uptake and translocation and/or insufficient remobilization from leaves (Figure 19). In order to discriminate between experiments that used moderate (coupled with maintained yield) or severe drought (associated with a yield reduction) and associated mechanisms (Figure 20, balance between C and mineral nutrients transported to the seeds), In most species (except for soybean), a severe drought leads to an increased N concentration in grains which

may be the result of a balance in favour of leaf N export relative to C, as opposed to a moderate drought that will less strongly affect photosynthesis. The seed contents of other macronutrients like P, K, Mg, and

sometimes Ca, are reduced most of the time (or remain unaffected) by severe drought (Figure 20). The situation is more variable for Zn, Fe, Mn or Cu for which seed contents can be decreased or increased by severe or moderate drought, not only as a function of species (Table 2) and the requirements for soybean cultivation (Table 10). In a hypothesis that parallels the one for N content, seed micronutrient contents are a result of a balance between C export from leaves and starch deposition in grains, and micronutrient leaf remobilization (Figure 19).

SOYBEAN PEST MANAGEMENT

Soybean Cyst Nematode (SCN) |

Many farmers don't know their fields are infested with SCN. The effect of SCN on soybean yield is directly related to the numbers of nematodes (Plate 6) feeding on the root system. Seeing adult females on the roots of soybean plants is the quickest and most accurate way to diagnose SCN infestation in the field and resilience in the soil. Hence, the nematode can be managed to minimize SCN reproduction and maximize crop yields with the application of biofertilizer because of its biocontrol properties.⁴⁴⁶ Growing non-host crops in rotation with SCN-resistant soybean varieties is the cornerstone for management of SCN. The life cycle of SCN has three major stages: egg, juvenile, and adult will requires slow release fertilizer (gateway biofertilizer)⁴⁴⁶ to be able to eradicate SCN with life cycle of 4 weeks soil temperatures at or above 75° F. Atungwu *et al*,³⁸ reported using gateway organic fertilizer on herbivorous and non-parasitic nematodes associated with *telfairia occidentalis hook*.

Above-ground symptoms

Visible symptoms can include stunted plants, mid-season yellowing, and premature senescence. However, symptoms of an SCN infestation are not always visible above-ground. Injury usually is more severe in light, sandy soils and in dry growing seasons (Plate 6), but it also occurs in heavier soils and growing seasons with average to above-average rainfall. SCN damage is not always confined to smaller areas within a field. When fields are infested with SCN throughout, areas of stunted plants are not obvious.

Below-ground symptoms

Root symptoms of SCN often go unrecognized. It is difficult to recognize if roots are stunted and have fewer nodules unless they are compared to uninfected soybean plants. Symptoms of SCN infection include: dwarfed or stunted roots; fewer nitrogen-fixing nodules and increased susceptibility to other soil-borne plant pathogens. Inoculation with N-fixing bacteria (*Azospirillum* and *Azobacter*) allowed half-rate N-fertilizer application and increased sesame seed yield and oil quality.^{438, 441} Similar effects were shown for *Azospirillum vinelandii* inoculated *Brassica carinata* cv. *Peela raya*.⁴²⁶

NUTRIENT MANAGEMENT

Nitrogen Use Efficiency (NUE) and Plant-Microbe Interactions

Scholars^{204, 326} asserted that NUE for the N harvest index (NHI), defined as N in grain/total N uptake, is an important consideration in cereals. NHI reflects the grain protein content and thus the grain nutritional

quality.^{438, 441} Studies reported on identifying the genetic basis for grain composition showed that breeding progress has been limited by an apparent inverse genetic relationship between grain yield and protein or oil concentration in most cereals⁵⁶⁰ oilseed rape^{80, 260} It is possible, however, to identify wheat lines that have a higher grain protein content than predicted from the negative regression to grain yield.²⁷⁸

It has also been demonstrated that both grain yield and grain protein respond positively to supplemental N fertilizer, and such a paradox suggests that studying the interactive effect of genotype and N availability should provide insights into the genetic and physiological mechanisms that underline the negative yield–protein relationship in the future with the impacts of biofertilizer on Soybean cultivars in humid tropics.

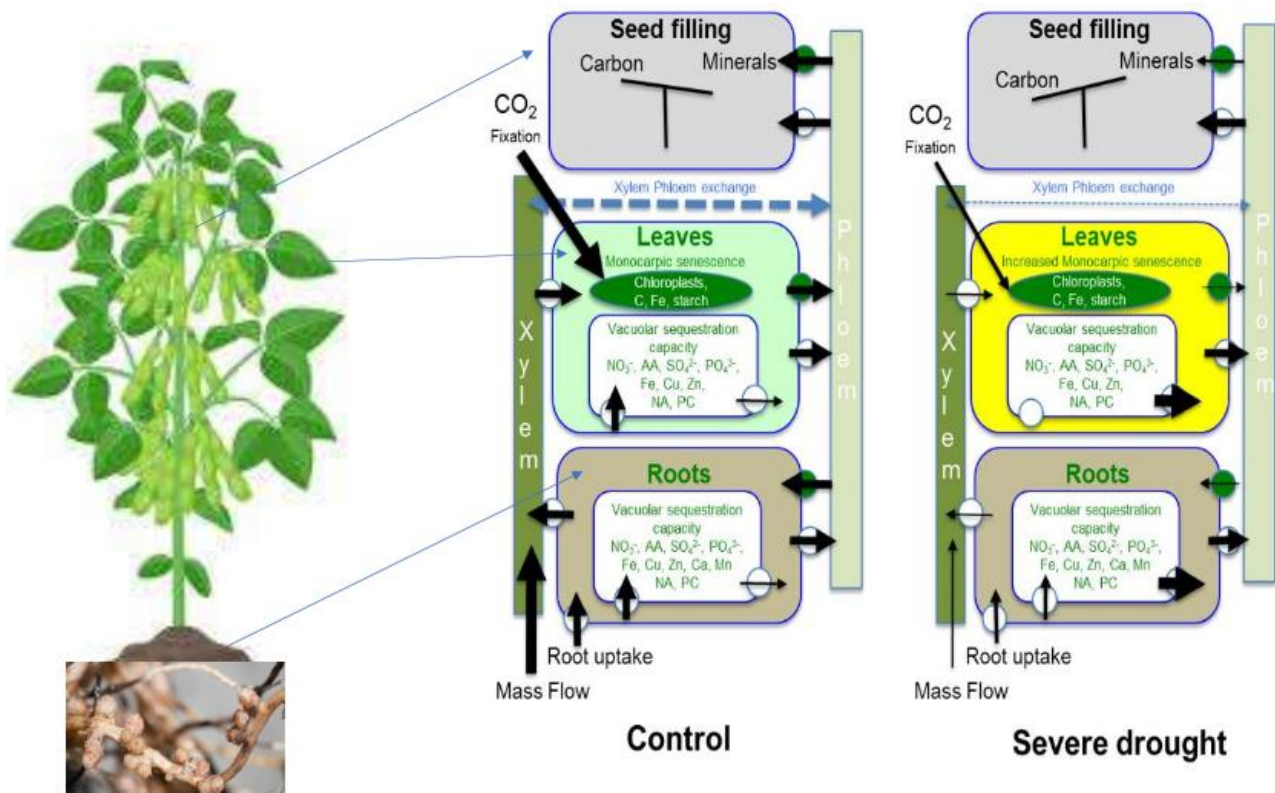

Figure 19 | Proposed model for leaf remobilization of macro and micronutrients towards seed filling under normal conditions or during severe drought illustrating the involvement of vacuolar sequestration capacity, coupled under severe drought with increased monocarpic senescence and reduced photosynthesis. NA: nicotianamide, PC: phytochelatin and adapted from Ourry *et al.*⁴⁵¹



Plate 6 | <https://soybean-research.info.com/soybean-disease/soybean-cyst-nematode-scn/>

Another aspect of grain filling in relation to N availability concerns the period before anthesis (Figure 18), which, for example in maize, is known to be critical for translocation of carbon assimilates and kernel set⁴²³ in the N status of the plant around two weeks before anthesis appears to be a determinant for the number of kernels, since it is strongly dependent on the amount of N available during this period of plant development.⁶⁶ There is a paucity of data on both the physiological and molecular control of this process in relation to N availability and its translocation during this critical period of ear development.⁵⁴⁴

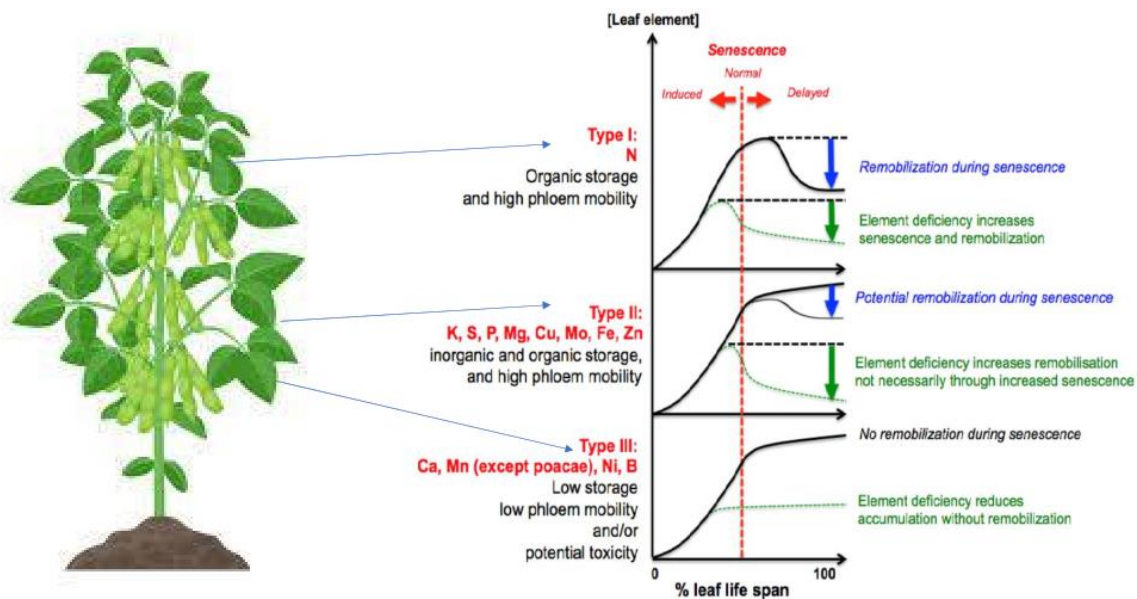

Figure 20 | General patterns of macro and micronutrient contents of leaves resulting from their allocation from root uptake before senescence followed by their remobilisation (net loss) as a function of relative leaf lifespan. According to the macro or micronutrient considered, senescence and/or nutrient deficiency induce high (Type I), variable (Type II) or low remobilization (Type III) from the leaves to the seeds and adapted from Ourry *et al.*,⁴⁵¹

Research on specific microbial strains key contributors to plant nutrition, or about how nutrient availability (Figure 20) affects the composition of the rhizospheric microbiome is an emerging new science.²⁶³ Three

mechanisms are usually put forward to explain how microbial activity can boost plant growth: (1) manipulating the hormonal signaling of plants (2) repelling or outcompeting pathogenic microbial strains³⁸⁶ and (3) increasing the bioavailability of soil-borne nutrients. The growth of soil microbes is usually carbon-limited, so the high amounts of sugars, amino acids, and organic acids that plants deposit into the rhizosphere represent a valuable nutrition source.⁴⁵ How can we merge the progress in the individual areas of research to obtain an integrated view? The solution is trans-disciplinary research (Figure 21). Nitrogen-fixing rhizobia, where decades of research have endeavored to define the optimal inoculation practice, searching for the right combination of plant genotypes and rhizobia strains to suit specific climates and soils.³³⁷ Regarding the taxonomy of nitrogen-fixing symbioses, it should be mentioned that nitrogenase genes are present in diverse bacterial *taxa*²¹⁴ and that non-leguminous plants have been documented to host N₂-fixing bacterial strains perhaps implying that other plant-microbe combinations (not just legumes and rhizobia) could be similarly optimized to promote nitrogen fixation.⁴¹⁴ Agriculture wicked problems

⁴⁴⁵ requires a spatial polysingularity construct (Figure 5), to understand at which temporal and spatial scale the biological system operates. The temporal scale (soybean) is an intrinsic property of each biophysical process and therefore sets specific limits on the methodology and farm technique to apply. The spatial scale (nitrogen fixation) to investigate is chosen by the modeler based on the biological question to address, since we can chose to describe the same microbial community as a single metabolic unit or as a population of individual organisms (polysingularity). These choices are critical since they will determine at the same time the degree of complexity of the model and the requirements for the integration of experimental data⁵⁹⁴ the in results of the field trials (Plates 2 and 3).

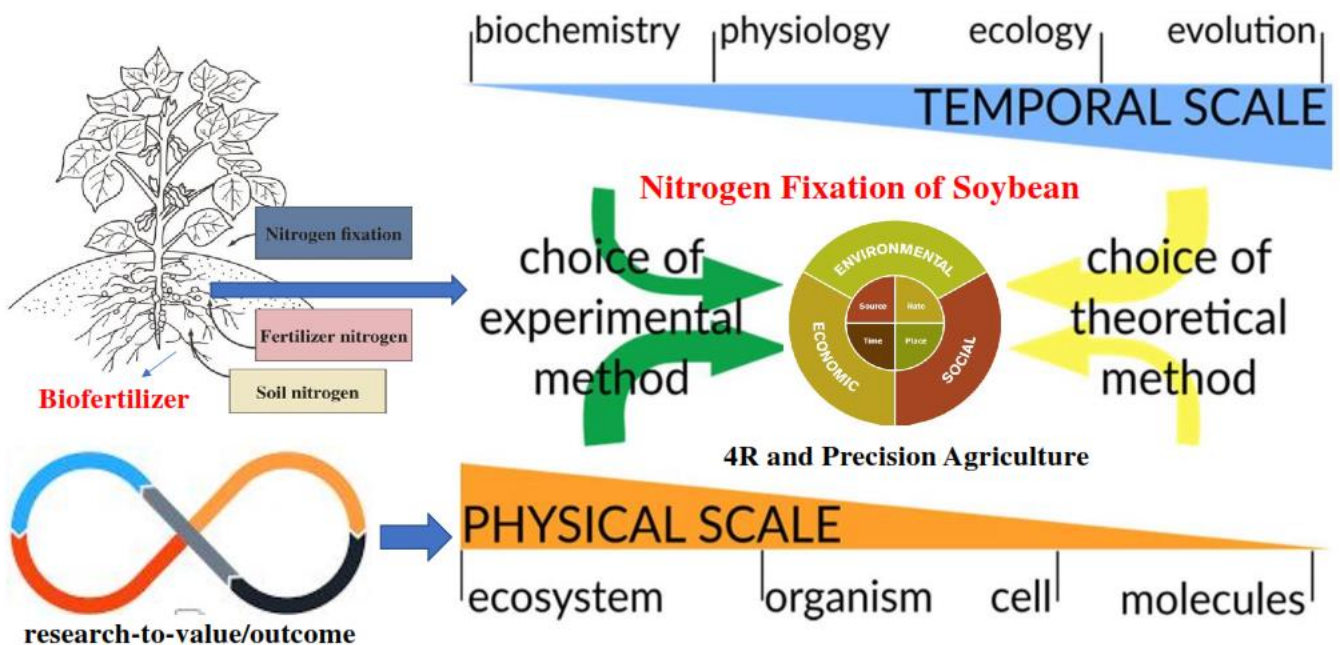

Figure 21 | Ohyama *et al.*,⁴³³ adapted three sources of Nitrogen assimilated in soybean plants for the case study for combining modeling and experimental approaches (Figure 9). A major goal in biology is to integrate

computational predictions with experimental data (Figure 25) to generate predictive models of biological systems. The temporal scale is phenomena under study (soybean), the choice of the physical scale of the model/experiment is chosen by the scientist (nitrogen fixation). The physical scale will have a strong impact on the choice of experimental technique, while the temporal scale will mostly influence the experimental design (this is represented by thicker/thinner arrows) in trans-disciplinary approach (Figure 5). The experimental and theoretical methods have to be planned together to ensure that the reciprocal results are compatible and can be integrated (Figure 7). This will allow further improvements (Figure 8) in both experimental design and model development adapted from Jacoby *et al.*,⁶³

Photosynthesis and Nitrogen Use Efficiency |

N nutrition drives plant dry matter production through the control of both the leaf area index (LAI) and the amount of N per unit of leaf area called specific leaf N (SLN). There is therefore a tight relationship between N supply, leaf N distribution, and leaf photosynthesis and, as such, an effect on radiation use efficiency (RUE), to optimize light interception depending on N availability in individual plants or in the entire canopy.¹⁹⁰ The photosynthetic NUE (PNUE), which is dependent on the level of CO₂ saturation of

Rubisco, is another factor that needs to be taken into consideration when C₃ or C₄ crop species are studied. At low N availability, C₃ plants have a greater PNUE and NUE than C₄ plants, whereas at high N, the opposite is true.⁵²¹ Hence, identifying the regulatory elements controlling the balance between N allocation to maintain photosynthesis and the reallocation of the remobilized N to sink organs such as young developing leaves and seeds in C₃ and C₄ species is of major importance, particularly when N becomes limiting (Figure 19). However, the complexity of the ubiquitous role of the enzyme Rubisco in primary CO₂ assimilation,³⁶⁵ in the photorespiratory process, and as a storage pool for N needs further investigation to optimize NUE and particularly PNUE under low fertilization input in both C₃ and C₄ species.^{521, 324} The physiological impact of plant N accumulation with respect to an increased photosynthetic activity requires critical consideration as a supplemental investment of N in the photosynthetic machinery may be detrimental to the transfer of N to the grain and thus to final yield. The recent finding that the synthesis, turnover, and degradation of Rubisco are subjected to a complex interplay of regulation renews the concept of the importance of N use and recycling by the plant.²³⁸

Influence of nitrogen nutrition on plant development |

During plants growth, it is well known that N availability influences several developmental processes (Figure 19). According to the species, the number of leaves and their rate of appearance, the number of nodes^{572, 362, 520} and the number of tillers⁶¹⁹ are reduced under N-limiting conditions and similar to the soybean trial where GF 1 had significantly ($P < 0.05$) higher number of pods and seed weight/plant with lower biological nitrogen fixation (Figure 17). In both in spring wheat³⁷⁶ and in rice³⁶² grain number decreases under N deficiency conditions, a process occurring during the period bracketing anthesis, which is highly dependent on both the intensity and the duration of the N stress (Nitrogen use efficiency, grain composition, and grain filling, Figure 1). The availability of N for yield determination is also important through its direct influence on the sources (leaf area), and consequently the sinks (reproductive organs) accentuated. Hence, Figure 19, the reduction in photosynthesis of the canopy following N starvation is due to the reduction of the leaf area (radiation interception efficiency, RIE), rather than a decrease of RUE.³²⁸

Soybean is the most important pulse crop in the world. The magnitude of soybean yield losses due to nutrient deficiency (Figure 20) also varies among the nutrients.¹⁶ Deficiencies of N, P, Fe, B and S may cause soybean yield losses up to 10 %, 29-45 %, 22-90 %, 100 % and 16-30 %, respectively, depending on soil fertility, climate and soybean factors (Appendix 1, Table 10). Yield is also limited by nutrient toxicities, which are more common with micronutrients (Table 6). The broad-spectrum microbial inoculants Table 2 encourage the proliferation of beneficial introduced or indigenous microbial populations that facilitate nutrient uptake (rhizobia and mycorrhiza, Figure 3), promote plant growth directly, or suppress plant pathogens. Biofertilizer applied in the field trials create conditions most beneficial to plant growth by amending the soil, breeding or engineering better plants, by manipulating plant/microorganism interactions (Tables 2 and Table 6 ; Figure 27). Symptoms of nutrient deficiency vary with variety, growing conditions, and plant age. Similar symptoms may be caused by other abiotic or biotic stresses (Table 9). Scholars reported how to identify nutrient disorders observed in soybean.^{172,389,118}

Biofertilizer Impacts on Soybean Cultivation

Inoculation of soybean with rhizobia inoculants (Table 2, Plates 2 and 3) helps to improve soybean yield with low stress risk and are cheaper than inorganic N fertilizers⁵¹¹ Soybean is increasing in importance in many developing countries, where poverty limits fertilizer use (Table 9).^{194, 607} Giller¹⁹³

reported, there are three situations where introduction of rhizobia are necessary to ensure effective nodulation and SNF (Figure 2): (1) in the absence of compatible rhizobia; (2) when there is a low population of compatible rhizobia resulting in slow nodulation; and/or (3) ineffective or less effective indigenous rhizobia than the selected inoculants for a particular legume host variety. Inoculants may be especially required when soybean is introduced into a new geographic area, as compatible rhizobia may not be available in the soil (Figure 3).

Inoculant Formulation |

It was found that a higher percentage of nodules were occupied with inoculant when applied as high titres on seed and soil compared to seed-only treatments or low titres on seed and soil, showing the importance of optimizing the inoculant formation (Table 1) and development (Figure 10). Combined application (Table 2) of different rhizobia strains into a single inoculant has also been shown to improve nodule occupancy compared to individual rhizobia.⁴³⁶ Significantly ($P < 0.05$) higher number of leaves, plant height, higher number of pods and seed weight/plant was observed by gateway biofertilizer applied because host strain specificity soil rhizobia was considered during the biofertilizer development to nodulate under environmental stress compared other soil amendments.

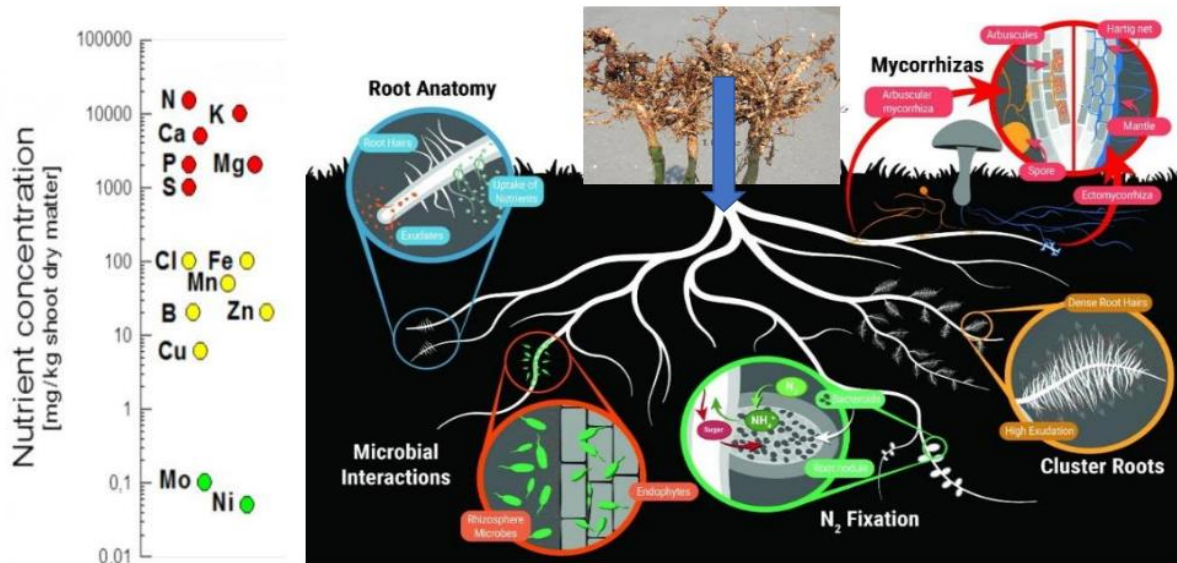

Figure 22 | Soybean co-inoculation of rhizobia and AMF as a number of studies report a synergistic effect on plant growth promotion. ^{663, 281}

Exploiting Rhizosphere Microbial Cooperation |

The plant and its leaf, root, and endophyte microbiota (Figure 26) make up the plant holobiont.⁵¹³ As for other eukaryote hosts, microbiota are major drivers of host evolution by contributing to their growth, behaviour, and adaptation to the environment (Figure 22). Inside the rhizosphere (Figure 26), the soil zone under the influence of plant roots, some root microbiota microorganisms, called plant growth-promoting rhizobacteria (PGPR), promote plant growth by improving plant nutrition (via siderophore production, phosphate solubilization, or nitrogen fixation), by modulating plant hormonal pathways (via auxin production, deamination of 1-aminocyclopropane-1- carboxylate), or by protecting plants against



Figure 23 | Internet of things (IoT) - connected smart agriculture sensors enable the IoT and adapted from 2021 World Economic Forum.⁶⁶²

pathogens and parasites.⁶²⁶ PGPR are defined as mycorrhiza-helper bacteria (MHB). In the rhizosphere, microorganisms benefit from 20% to 50% of photosynthetic carbon²²⁰ directly transferred by plant roots or released through mycorrhizal hyphal networks.²⁷⁹ In exchange for C input into the hyphosphere, *mycorrhizal fungi* (Figure 22) retrieve iron, nitrogen, or phosphate resources from the soil surrounding plant roots.^{176, 273} The higher concentration of nitrogen in GF1 and GF 2 could have aided the sustenance of soybean growth at the beginning of its phenology promote plant growth directly, or suppress plant pathogens.

Nodulation and Nitrogen Fixation Correlation |

Scholars studies have reported poor correlation between nodulation parameters compared to grain yield/grain-N content.^{248, 528,10,11} For example, in Nigeria, some inoculants significantly affected nodulation and nodule occupancy in soybean , but did not affect grain yield.⁵²⁸ In Brazil, Hungria *et al.*²⁴⁸ demonstrated that rhizobia inoculants affected grain yield, but did not influence nodulation parameters (nodule number, nodule dry weight and nodule occupancy). In southern Spain study, several introduced strains resulted in very low nodule occupancy (1-18%) under field conditions compared to indigenous *Bradyrhizobium*, yet surprisingly nodulation and N yield traits showed significant improvements.¹⁰ In the field study conducted in Ethiopia, Argaw²⁹ found that nodule number and nodule dry weight of soybean were highly correlated with grain yield, especially with late maturing genotypes. In Nigeria soybean cultivar (TGx 1440–1E) trial where GF2 had significantly taller plant, which was not significantly different from GF 1 and SF. This is an indication that omission of phosphorus from soybean nutrition can drastically reduce shoot dry matter yield of soybean as suggested by Bekere *et al.*⁶⁴

Stress Impact |

Nodulation is a luxury for a stressed soybean plant (Table 10). Nodulation is reduced in plants experiencing stress (Figure 18).⁴⁰⁷ This likely helps the plant to conserve its resources for combating the stress and for all-important seed development. To date, a number of stress-related factors (Table 9) have been found to inhibit nodule formation locally in the root, including ethylene, salicylic acid and various reactive oxygen species.¹⁷¹ Acidic soil conditions also reduce nodulation, with low pH also causing elevated soil Al³⁺ levels that negatively affect root growth.

Inoculants Adapted to the Local Environment |

Research studies suggested that locally adapted rhizobia strains are capable of performing better under environmental stress conditions (low/high temperature)³⁰⁶ compared to introduced rhizobia^{691, 477} Zhang *et al.*⁶⁹¹ showed that strains selected from a northern adapted climate were more effective under cool conditions, a finding that shows the benefits of testing strains under similar environmental conditions as their origin. In Iran, local rhizobia originally isolated from a high temperature environment resulted in greater soybean yield traits under hot field conditions compared to inoculants isolated from a moderate temperature environment.⁴⁷⁷ Identification of thermotolerant soybean rhizobia strains are especially important in Okereke *et al.*⁴³⁵ semi-arid regions, which have high soil and air temperatures, stresses that lead to poor nodulation and SNF.²⁴⁷ Selection of adapted rhizobia strains (Table 2) for various environmental stress factors will enable higher SNF (Figure 2) and grain yield in soybean compared to the currently available inoculants.²⁴⁷

Effect of Soybean Genotype |

Several studies from around the world demonstrate that soybean survive after introduction to soil, nodulate plants under various soil conditions, and be compatible with farmer practices.²⁴¹ The N2Africa project which works across a diversity of field sites has observed that survival of rhizobia in inoculants depends on the carrier material (Table 3) as well the type of rhizobia strain (Table 1). Several studies from around the world demonstrate that sub-sequent to inoculation, traits such as nodulation, nodule occupancy, SNF and soybean yield can be affected by the soybean genotype^{474, 126, 434, 10, 374} and strain-by genotype interactions.^{488, 29, 699} Field study conducted in Nigeria, local soybean cultivars did not respond significantly to inoculants from the United States compared to U.S. bred cultivars⁴⁷⁴ and the locally bred cultivars were more promiscuous than the U.S. bred cultivars in this study, plants were nodulated with local soil rhizobia strains rather than the foreign inoculants. Southern Spain study, the nodule occupancy of several introduced strains was dependent on the soybean genotype, again highlighting the importance of considering the host genotype for efficient SNF.¹⁰ Zimmer *et al.*⁶⁹⁹ reported that protein content and protein yield of soybean were significantly affected by inoculant-by-host genotype interactions and affirmed by a report on oil seed research with liquid biofertilizer with inoculant.^{438, 441, 640}

Soil pH |

Youseif *et al.*,⁶⁷⁴ reported that at least some soybean rhizobia can tolerate a wide range of soil pH conditions ranging from pH 5-11. Soil pH is a major factor that drives *Bradyrhizobium* survival.¹⁹⁵ During nodule occupancy by fast growing soybean rhizobia was greater under moderate pH conditions (6.8 -7.9) compared to acidic pH (5.1-5.4).^{250, 667, 10} Based on rhizobia collected from nodules in Egypt, it was found that even some fast growing rhizobia can tolerate low soil pH (pH 4).⁶⁷⁵ Soil pH favours or inhibits the distribution or population of soil rhizobia, which is highly dependent on the species.^{335, 4, 660}

Soybean -compatible rhizobia in Soil fertility

(N, P, K) |

Soil N concentrations were shown to be significant factors affecting the survival, abundance, and diversity of soybean rhizobia in the soil case study (Table 5). Available soil N is shown to have either positive/negative or neutral effects on survival, abundance, and diversity of soybean inoculating rhizobia in soil.^{666, 660} Nitrogen fertilization may not have significant effects on soybean rhizobia diversity (based on the Shannon diversity index) when a soil contains a limited rhizobia population and diversity.²³⁴ Our meta-analysis of the soybean literature clearly showed that inoculants only succeeded when at least minimal soil N was present. Available soil P has been reported to be one of the possible determinants of the geographic distribution of soybean rhizobia.²²³ Based on canonical correspondence analysis (CCA) of 12 soybean nodulating rhizobia groups in China, it was observed that available P in soil influenced soybean rhizobia diversity compared to the available N, potassium, and organic matter.³³⁵ Scholar's studies reported, available soil P was shown to have a slight influence on the distribution of soil rhizobia.⁶⁶⁶ Available soil K is shown to have a weak impact on soybean rhizobia diversity and abundance in soil.³³⁵ Yan *et al.*,⁶⁶⁶ and affirmed by the biofertilizer formulation for the soybean field application (Plates 2, and 3 and Table 6).

Application of Fungicides, Herbicides and Insecticides |

Insecticides, herbicides, and fungicides can have negative effects on soybean rhizobia in soil. Based on 122 rhizobia strains tested for tolerance against different agrochemicals, it was observed that rhizobia were least tolerant to fungicides, followed by herbicides and then insecticides.¹⁵¹ Application of pesticides can have negative effects on soil rhizobia diversity, their activity, and plant-microbial interactions.^{179, 252} Seed treatment³¹⁸ with fungicides is a common practice, but it can negatively affect soil rhizobia populations in soybean fields, resulting in low SNF and yield reduction.^{495, 91} The negative effects of fungicide-treated seeds on rhizobia were even greater in fields where rhizobia were newly introduced. The type of fungicide used has also been shown to be important. Studies reported, that the fungicide Captan had less influence on native soybean rhizobia compared to Carbendazim, when applied as seed treatments.²⁸⁸

Carbendazim is a biochemically specific inhibitor and persists in soil compared to Captan. A study reported, that seeds treated with Mancozeb reduced the survival of *B. japonicum* on seeds compared to a mixture of Carbendazim and Thiram fungicides, resulting in poor nodulation.³⁷⁷ Quinolate Pro (carbendazim and oxine copper), Vitavax 200 FF (carboxin and thiram), and Monceren (pencycuron) were also shown to be compatible with soybean seed inoculation, whereas Germipro UFB (carbendazim and iprodione), Apron 35J (metalaxyl), and Tachigaren (hymexazol) negatively affected soybean rhizobia survival and nodulation⁴⁹⁵ and thus were not compatible with soybean seed inoculation. Similarly, nodulation and nodule activity were also influenced by the type of pesticide used.^{368, 678} The concentration of fungicides is a critical factor as seeds treated with fungicides at high concentrations negatively affect rhizobia and SNF.³⁶⁸ In a study reported, reduced nodulation and nitrogenase activity was reported above 100 mgml⁻¹ of Thiram as a seed treatment.⁷⁴ Hence, special attention has to be paid when soybean seeds are treated with different fungicides in order to minimize negative effects on nodulation, SNF and the soil rhizobia population (Figure 2). Interestingly, it was found that some fungicides, which were applied as either a seed treatment (thiophanate-methyl)³¹⁹ or foliar application (pyraclostrobin)²⁷⁶ increased the number and activity of soybean nodules.

Research Framework | Smart Agriculture

Spatial polysingularity theory is the impacts of human mind creation with spatial objectivation (actualization of the subject or materialize of values and judgments) beyond intended nor foresaw consequences in cyberspace-time continuum or non-linear dynamics for value.

It is the dynamic process leading to improved outcomes and constant improvement on the subject via spatialization (Figures 5 and 23).

Scenario |

Design of a sensor network⁶⁸⁷ which connects agriculture and internet of things (IoT) can be established among agricultural experts, farmers and crops regardless of their geographic locations³⁵⁶ and this system offers considerable reliability, interoperability, low cost, management and monitoring and control system model based on IoT (Figures 23 and 25). IoTs, with its real-time, accurate and shared characteristics, will bring great changes to the agricultural supply chain and provide a critical technology for establishing a smooth flow of agricultural logistics.⁶⁶⁴ Sensors and Radio Frequency Identification (RFID) chips aids to recognize the diseases occurred in plants and crops. RFID tags send the EPC (information) to the

reader and are shared across the internet (Figure 25). The farmer or scientist can access this information from a remote place and take necessary actions (Figure 24). Automatically, crops can be protected from coming diseases.¹³⁴ Some of the most outstanding technologies (Figure 23) that are combined with IoT to develop agricultural solutions are wireless sensor networks, cloud computing, middleware systems, and mobile applications.^{159, 523} The trans-disciplinary research construct (spatial polysingularity) encapsulate the IoT-based agro-industrial and environmental applications (Figure 25) and value streams namely execution, collaboration, converged technologies, monitoring, control, logistics, prediction and actionability for valuecreation in agriculture illumination Agriculture 6.0 [artificial intelligence and regenerative agriculture]. Tzounis *et al.*⁶²⁴ presented IoT technologies and their utility in agriculture, as well as their value to future farmers. The scenarios that can be studies instantly and real time are:

Fertilization - The most commonly used fertilizers in agriculture contain the three primary plant nutrients: nitrogen, phosphorus, and potassium. Smart fertilization system (Figure 24) based on IoT and artificial intelligence (AI) and designed the NPK sensor to integrate the colorimetric mechanism by using Light Dependent Resistor (LDR) and Light Emitting Diodes (LEDs based on fuzzy rule-based system to analyze measured data (Figure 25) and to determine proportions of N, P, and K in the soil (Figure 20).

Pest Control - Sensors can collect data automatically, such as the presence of a pest, or a trap trigger that indicates that a pest has been captured⁶⁷⁷ and proposed an intelligent high-resolution model for pest detection. Results showed that the proposed method greatly improved the recall rate, reaching 202.06%.

Herbicides application - Arakeri *et al.*,²⁷ reported a system based on IoT, image processing, and machine learning to identify weeds and to selectively spray the right amount of herbicides. Self-driving farm robot⁶⁷⁶ uses lasers to kill 100,000 weeds an hour, saving land and farmers from toxic herbicides. But not weeding will cost half crop, killing profitability.

Monitoring and Evaluation - Kurihara *et al.*,³¹⁴ reported the technical details and functionality of the UAV based hyper-spectral imaging system and high quality hyperspectral imaging dataset. In the field monitoring, sensors in the field collect data and transmit them to the processing centre, which uses the

corresponding software applications to analyze the operating data (Figure 24) using GPS controlled robot system for remote monitoring and control of field data and field activities. There is no single universal architecture of the IoT applications, and different researchers have proposed various architectures (Figure 25)³⁶ and agricultural IoT-based applications.^{282, 313, 415, 624}

Human Capital |

The average age of farmers in the last decades has been alarmingly increasing around 58 years old in the USA and Europe, 60 years in sub-Saharan Africa, or 63 years in Japan¹⁶⁴ and about to change now with European policies, for example, are being set to support a generational renewal, facilitating access to initial investment, loans, business advice, and training.¹⁶⁴ A generational renewal in a rural development context goes beyond a reduction in the average age of farmers; now empowering a new generation of highly qualified young farmers to bring the full benefits of technology in order to support sustainable

farming practices.⁴⁵³ Market analysis report that, the factors that would facilitate the adoption of sustainable farming technologies include better education and training of farmers, sharing of information, easy availability of financial resources, and increasing consumer demand for organic food.²¹⁰ Agriculture 5.0, deep training needs⁴⁵⁰ to be delivered to users, ideally young farmers eager to learn and apply modern technologies to agriculture and granting a generational renewal still to come.

Infrastructure |

From Figure 5, IoT influences and drives agriculture⁶²⁴ to generate such a big amount of valuable information (Figure 23).⁶⁸² Agricultural robotics vehicles have four main capabilities when performing agricultural tasks: detection, guidance, mapping, and action.¹⁰³ Agricultural robotics research covers a wide range of applications, from automated harvesting⁵⁷ weed management and control⁵⁸⁹ autonomous spraying for pest control²⁰³ environmental conditions monitoring, and animals health helping improve operational reliability while enhancing soil health and productivity. Diedrichs *et al.*,¹⁴⁴ established a prediction engine as part of an IoT compatible frost prediction system that gathers environmental data to predict frost events (Figure 25).

Agriculture 5.0 implies the use of robots and some forms of artificial intelligence (AI) for precision agriculture principles and using equipment that involves unmanned operations and autonomous decision support systems.⁶⁸² Agriculture is currently developing robotic systems to work in the field and help producers with tedious tasks^{61, 69, 549} and robotic applications for agriculture are growing exponentially⁵⁴⁹ which others promising solutions for smart farming and profitability where the cost of technology decreases with time, and agricultural robots will be surely implemented in the future as the alternative to bring about higher production²¹⁰ where venture capital funding in AI has increased by 450% in the last 5 years.⁴¹³ Food and Agriculture Organization of the United Nations (FAO) estimates that, in 2050, there will be a world population of 9.6 billion.⁶⁹²

Agriculture 5.0 implies the use of robots and some forms of artificial intelligence (AI) for precision agriculture principles and using equipment that involves unmanned operations and autonomous decision support systems.⁶⁸² Agriculture is currently developing robotic systems to work in the field and help producers with tedious tasks^{61, 69, 549} and robotic applications for agriculture are growing exponentially⁵⁴⁹ which others promising solutions for smart farming and profitability where the cost of technology decreases with time, and agricultural robots will be surely implemented in the future as the

alternative to bring about higher production²¹⁰ where venture capital funding in AI has increased by 450% in the last 5 years.⁴¹³ Food and Agriculture Organization of the United Nations (FAO) estimates that, in 2050, there will be a world population of 9.6 billion.⁶⁹²

Stakeholders (S) | Collaborate

One of the best thing about design thinking (Figure 7) is that, it thrives on collaboration (Figure 5). Collaborate with the stakeholders and use various brainstorming techniques to build on each other's ideas (Figure 21). Human Capital [brainstorm to reach to quantity and encourage wild ideas. In fact, it is important to move beyond current understanding of the problem views and solutions]. Use Scenarios [prototypes to represent the problems in a catchy way which can fuel ideas

generation and execution for value co-creation]. Take feedback on each solution that have been built and continuously iterate it until you find an optimal solution (Figure 6). Agriculture problems are difficult to define⁴⁴⁵ and address, a visual explanation of the problem can also help to gain a wider view of the problem (Figure 8). To achieve a visual understanding, several methods and tools [Infrastructure] can be used for example stakeholder's map, customer-journey map, and rapid personas, internet, internet of things (IoTs), Figure 25.

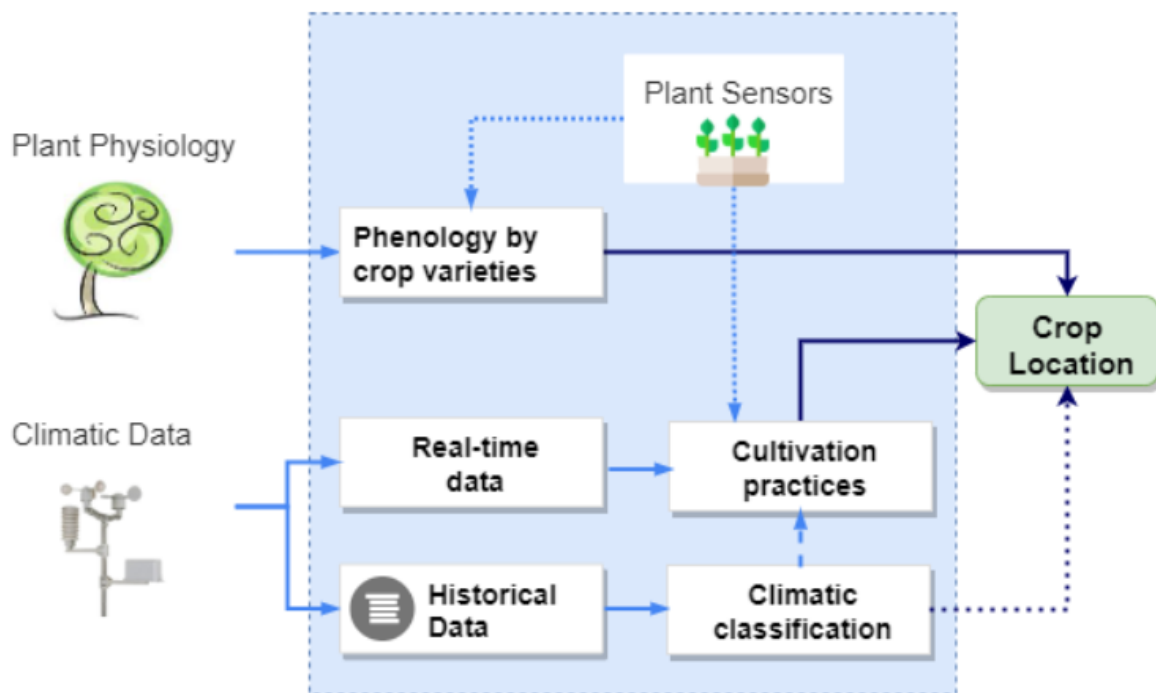

Figure 24 | The architecture for managing a spatial data infrastructure to create, collect, and analyze heterogeneous geospatial value sets from multiple sources and time series using web services accentuate in Figure 5.³⁴⁶ Demonstrates that there are various possibilities to integrate statistical modeling techniques and spatio-temporal data for area-specific crop management (Figure 2).

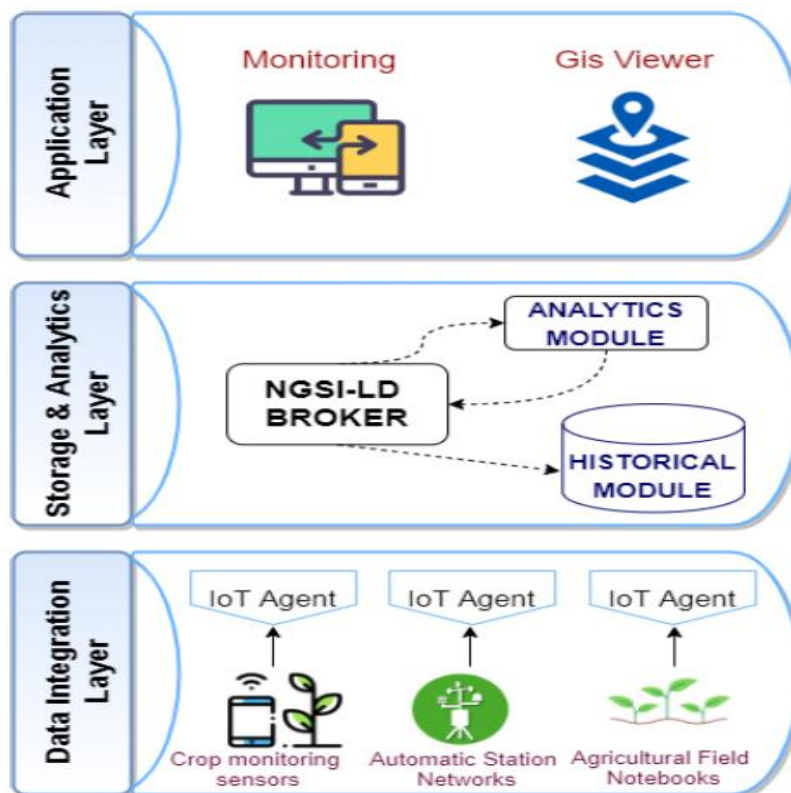

Figure 25 | The architecture of IoT architecture and how to improve decision-making in the agricultural industry and help the sector's digital transformation and adapted from López-Morales *et al.*,³⁴⁶

Nitrogen Fixation Soil Microbiome |

Biological nitrogen fixation (BNF) is one of the most important phenomena occurring in nature, only exceeded by photosynthesis.^{365, 630} One of the most common limiting factors in plant growth is the availability of organic matter (Figure 13). Predominantly, members of the plant family Leguminosae have evolved with nitrogen fixing bacteria from the family *Rhizobiaceae*. In summary, the plants excrete specific chemical signals to attract the nitrogen fixing bacteria towards their roots. They also give the bacteria access to their roots, allowing them to colonize and reside in the root nodules, where the modified bacteria (asteroid's) can perform nitrogen fixation (Figure 22). The efficiency of BNF depends on climatic factors such as temperature and photoperiod⁵⁵⁴ the effectiveness of a given soybean cultivar in fixing atmospheric nitrogen depends on the interaction (Figure 26) between the cultivar's genome and conditions such as soil moisture and soil nutrient availability^{583, 277} and the competitiveness of the bacterial strains available (Table 1), relative to indigenous and less effective strains, plus the amount and type of inoculants applied (Table 2), and interactions with other, possibly antagonistic, agrochemicals that are used in crop protection.⁹⁰ The selection of an appropriate strain of *B. japonicum* since specific strains can be very specific to soybean cultivar, and subject to influence by specific edaphic factors^{243, 17} or application of broad spectrum inoculants (Table 2). Soybean meets 50-60% of its nitrogen demand through BNF, but it can provide 100% from Nitrogen fixation.⁵²⁴ *B. japonicum*, is a gram negative, rod shaped nitrogen fixing member of the rhizobia and is an N₂-fixing symbiont of soybean.²⁷⁹

The first step in rhizobial establishment in plant roots is production of isoflavonoids as plant-to-bacterial signals; the most common in the soybean - *B. japonicum* symbiosis being genestin and diadzein⁴⁸⁵ which trigger the nod genes in the bacteria which, in turn, produce Nod factors, that act as return signals to the plants and start the process of root hair curling, leading to nodule formation (Figure 18). The nod-DABCIJ genes, conserved in all nodulating rhizobia^{582, 283} are organized as a transcriptional unit and regulated by plant-to-rhizobia signals such isoflavanoids.^{92, 539, 540} Nodulation and subsequent nitrogen fixation are affected by environmental factors. It has been observed that, under sub-optimal root zone temperatures (for soybean 15-17 °C), pH stress and in the presence of nitrogen, isoflavanoid signal levels are reduced; while high temperature (39 °C) increases non-specific isoflavanoid production and reduces nod gene activation, thereby affecting nodulation.⁴⁴ Seed germination and seedling establishment is enhanced in soybean, common bean, maize, rice, canola, apple and grapes, accompanied by increased photosynthetic rates,⁶⁸⁹ foliar application to green-house grown maize resulted in increases in photosynthetic rate, leaf area and dry matter.²⁹⁷ Soybean is very sensitive to Chlorine, but not greatly affected by Na⁺, because of its ability to restrict movement of Na⁺ to leaves (Figure 19) and affirmed by Dabuxilatu and Ikeda.¹²⁴ Apart from *B. japonicum*, which produces nod factor, other rhizobacteria, such as *Bacillus thuringiensis* NEB17 reside in the rhizosphere of higher plants,²¹¹ forming a phyto-microbiome, much like the human microbiome, now realized to be so important in human health.²⁹⁹ *Bacillus thuringiensis* NEB17 is symbiotic with *B. japonicum*, produce bacteriocins. *Bacillus* species were first reported to produce bacteriocins in 1976. The low-molecular-weight bacteriocins of gram-positive bacteria have bactericidal activity, mainly against certain other gram-positive bacteria.⁵⁹⁸ Bacteriocins are ribosomally produced peptides which affect the growth of related bacterial species. The most studied bacteriocin is colicin, produced by members of the *Enterobacteriaceae*.⁴⁷³ Due to their commercial importance as natural preservatives and as therapeutic agents against pathogenic bacteria, these antimicrobial peptides have been a major area of scientific research.^{598, 259} Initially, attached to the root-hair tips of soybean plants, rhizobia colonize within the roots and are eventually localized within symbiosomes, surrounded by plant membrane (Figure 26). This symbiotic relationship provides a safe niche and a constant carbon source for the bacteria while the plant derives the benefits of bacterial nitrogen fixation, which allows for the use of readily available nitrogen for plant growth.

Nodulation Effectiveness and Promiscuous Soybean

The inoculation with *bradyrhizobia* is not used by farmers in most soy bean cultivation. Promiscuity defined (i.e. the ability to soybean to nodulate with a wide range of indigenous *bradyrhizobia*) and ecological aspects and on the quantitative limitations of the soil populations concerning whether the restricted range of suitable strains in the soil are sufficient to form ancient nodules on soybean. In the inoculants used for the biofertilizer production effectiveness of the strains was addressed (Table 2). Research reports suggests that responses to inoculation are possible in soybean cultivation^{440, 527} in soybean growing areas of the moist Savanna in Nigeria. *B. japonicum* (IRj) strains obtained from soybean, all isolated in 1979 from Ibadan (derived Savanna) in Nigeria. Kueneman *et al.*,³⁰⁷ reported for selection of promiscuous soybean genotypes, that is, 'the promiscuous soybean crop should be grown by farmers in the growing area without *bradyrhizobial* inoculants" which did not respond either to N fertilizer nor to *bradyrhizobial* inoculation became the line of choice for farmers was reported. The

soybean genotypes was able to meet its N requirements through the indigenous rhizobial community.

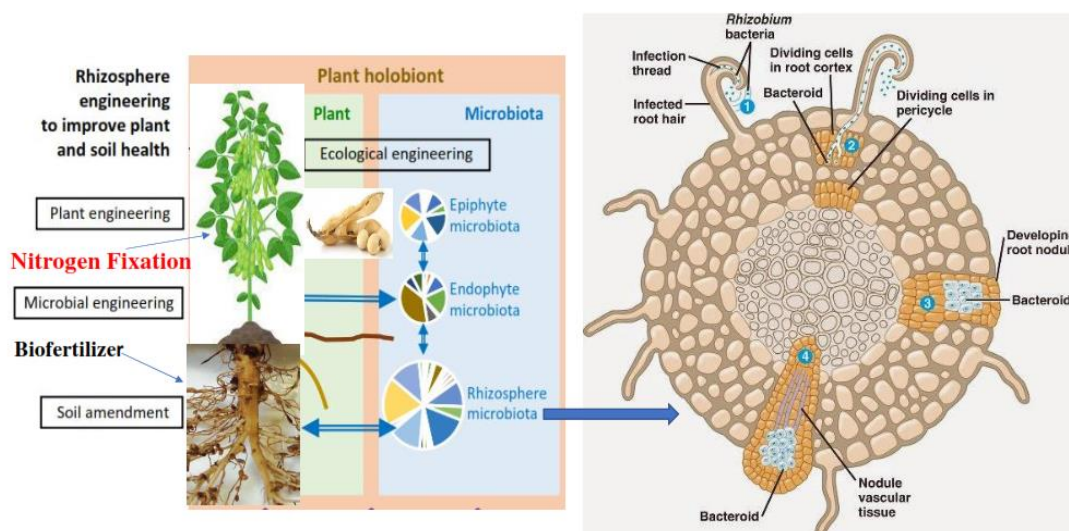

Figure 26 | Rhizobia then invade the root through the hair tip where they induce the formation of an infection thread as shown in This thread is constructed by the root cells and not the bacteria and is formed only in response to infection. The infection thread develops from the inner primary cell wall, which grows inwards in the form of invagination enclosing bacterial cells.

Promiscuity' in the strict sense, only indicates the ability to form nodules with a wide range of bradyrhizobia and does not imply elective nodulation.³⁰⁷ In IITA (Nigeria) soybean program were healthy in low-N soils and had presumably nodulated effectively with local bradyrhizobia. Observations of nodulation are made afterwards and further selection was made on the basis of nodule mass. The lack of correlation between nodule scores and symbiotic effectiveness is the weakness of the present criteria used by breeders for selection (field data architecture, need to be redefined based on Figure 25 for future research). Eaglesham¹⁵³ stated that, it may be safer to rely on effective inoculant strains than to breed for the ability to nodulate with indigenous strains of unknown potential (Table 2). The nitrate considerably reduced root-hair curling of *Medicago sativa*⁶¹⁰ and inhibited root-hair curling and formation of infection threads of soybean. The abortion of infection by N fertilizers could have a direct effect on the formation of root nodules⁴¹² and the nodule number was reduced more after the combined N was added at early stages of nodulation (Figure 19). The inoculant in the study area, biofertilizer formulation has no *Bradyrhizobium japonicum* stains (Table 2 and Table 6, respectively).

Yatazawa and Yoshida⁶⁶⁷ found that the inhibitory effect of nitrate on the nodulation of soybean was more severe when applied early during growth season. The reduced nodule number following application of combined N was attributed to a modification of rhizosphere (Figure 22) conditions prior to infection. Nitrate was shown to change the root cell wall composition or to reduce bacterial attachment and invasion to root hairs.⁵⁵³ These effects consequently reduce nodulation (Figure 18) and affirmed the trial

study where the percentage nitrogen fixed increased significantly ($P < 0.05$) with application rates in GF1, which was not observed in others (Figure 19). Kwon and Beevers³¹⁶ found that in plants which had developed nodules in the absence of nitrate, the addition of 9 mmol/L nitrate led to inhibition of further nodule growth. Gibson and Harper¹⁹² reported that the concentration of nitrate surrounding the roots appeared to be most important in the inhibition of nodule initiation whereas assimilated nitrate appeared to have a greater effect on nodule development. Latimore *et al.*,³²³ concluded that Nitrate inhibition of nodule development and impairment of the activity of developed nodules was frequently attributed to photosynthate deprivation of the nodules due to the priority of use of saccharides in Nitrate assimilation and growth. The increase in nodule mass (GF1) observed with low levels of N fertilizer could be attributed to their decreased numbers, that is, fewer nodules with less competition for photosynthates (Plates 2 and 3).

The sensitivity of nodule development (Figures 19 and 22) to N fertilizers appears to be a general phenomenon in soybean. Abdel-Samae¹ similarly found that application of urea to field-grown soybean had a suppressive effect on the nodule number and dry mass confirm the NPK application in the field study (Tables 7 and 8). Reduction in total nodule mass upon fertilizer application may be attributed to the restriction of primary root nodulation (Figure 18), a result consistent with the report by Dart and Wildon.¹²⁸ Da Silva *et al.*,¹²³ concluded that N added at low rates at the time of sowing stimulated nodule mass and, to a lesser extent, the nodule number (Table 8). When N was added after emergence, both method and rate affected nodulation patterns (Figures 15, and 16). Thus, foliar application of N fertilizers was less suppressive to nodulation and nitrogenase activity even at higher N levels than soil treatments.¹⁸⁵ Report by Wolyn *et al.*,⁶⁵⁹ also indicated that the deleterious effects of N fertilizer on nodulation in secondary roots of common bean and soybean could be alleviated by foliar application. Olowe *et al.*,⁴⁵⁸ report similar results on the application of foliar liquid biofertilizer to sunflower cultivation with improved oil seed quality.

Integrated Plant Nutrient Management System |

Secretion, quantitatively and qualitatively, of organic acids by beneficial microorganisms is mainly gene-dependent but could also be influenced by the ecosystem environmental properties.⁶⁹⁶ For example, N and C soil content may have a direct impact on the nature of the organic acids produced, the nature of C source could affect the bio-solubilization process (Table 6 and Figure 13), and high C/P ratio seems to increase the production of organic acids (Table 8) while both C/N and N/P may affect the organic acid implication in P solubilization is often attributed to lowering the pH and cations chelating properties.^{697, 63} The acidification of microbial cells perimeter leads to the release of P anion by substitution of H C₂C and Ca.^{621, 63} In Figure 11, the effect microorganism's development^{696, 121} hypothesized that the entophytes closely associated with AMF could be involved in nutrient bioavailability (Figure 20). Successfully, isolated three endobacteria (*Bacillus sp.*, *Bacillus thuringiensis*, and *Paenibacillus rhizosphaerae*) from *Gigaspora margarita* spores that exhibited multiple PGP properties including P solubilization, ethylene production, nitrogenase activity, and antagonism toward soil-borne pathogens. Dual positive effects of AMF and their associative endobacteria with regards to facilitation of P uptake under P-limiting conditions were evidenced by Battini *et al.*,⁶⁰ In Figure 22, root-nodules are strong P sinks, with nodule P concentrations often exceeding those of roots and shoots also indicates the important role of P in the legume symbiosis processes.^{251, 541, 56,428, 510} Other traits related to extensive rooting system and their spatial distribution, hyper-nodulation, root exudates, rhizosphere acidification, and heterogeneity are

among the most important plant-related belowground traits that contribute to higher nutrient use efficiency (Figure 27).¹²⁵

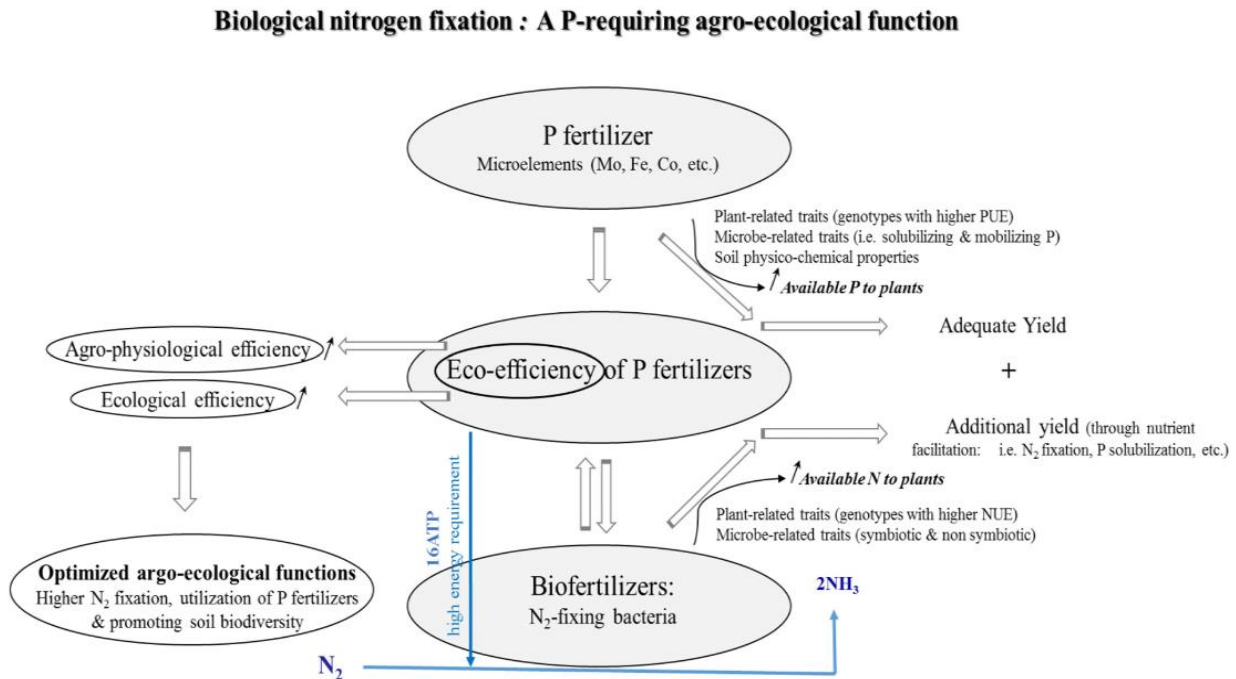

Figure 27 | Conceptual illustration of the relationships between mineral P fertilizers and N₂-fixing bacteria. Biological nitrogen fixation (BNF) is a process for which P is needed in relatively large amounts, especially by legumes for growth, nodulation and grain yield production. Positive interaction between P fertilizers and N₂-fixing bacteria either symbiotic or non-symbiotic (to a lesser extent) would enhance the agronomical eco-efficiency of P fertilizers. Such a positive relationship leading to enhancing use of available P and N would also be attributed to a number of traits related to plants (that is, above and belowground, especially rooting) and microorganisms (i.e., P-solubilizing, phytohormones-producing, and siderophores production, etc.) and adapted from Bargaz *et al.*,⁵⁵

Regarding P, these traits may substantially contribute in alleviating the sensitivity of nod factor NF plants to low P availability through ensuring large amount of P-dependent carbon and energy turnover required during the NF process.⁵⁴¹ Exploiting beneficial microbial traits involved in higher P solubilization would positively influence P uptake in addition to multiple advantages attributed to the production of plant growth-promoting substances which could indirectly influence the efficiency of BNF³⁰⁹ in Figure 22. In Table 2, dual inoculation of soybean plants (Plates 2 and 3) with both a P-solubilizing (*Bacillus*) and NF (*rhizobium*) strains improved symbiotic traits related to growth of nodules and roots, aboveground biomass, total N and grain yield (Table 8) and similar reports were affirmed by scholars.³⁹⁶ .⁵ In Table 6, despite positive responses on improved growth, nutrient use efficiency (N and P), and stable yield, all were demonstrated due to microbial application and mineral supply, co-application of multipurpose microbial strains, host plant species, and nutrients sources may generates a highly intricate plant–soil–microbe interactions that need to

be profoundly deciphered in order to optimize the agronomical functions⁵⁸⁵ that they were designed for (Table 8).

Based on an intercropping cereal–legume study, Tang *et al.*⁶⁰⁰ concluded that P fertilization is presumably driving soil microbial communities since it resulted in a higher abundance of bacterial and fungal communities (Figure 26). Research reports shows, the long-term N addition was reported to suppress the mutualistic benefits of the legume–rhizobia associations^{94,256, 589, 655} could directly be attributed to decreased rhizobia abundance in soils and reduced selective pressure from legumes to maintain beneficial partners (Figure 22). Generally, it was reported that long-term N rather than P fertilization may decrease significantly the abundance of functional bacterial groups, such as NF bacteria, ammonia oxidizing bacteria, and AMF.⁷⁰ This important P uptake (Figure 27) would have relied upon plant-induced changes, especially root growth whose nutrient absorptive capacity could be augmented owing to associated non-symbiotic NF bacteria (such as *Pseudomonas*, *Azospirillum*, *Azotobacter*, *Sinorhizobium*, *Bacillus*, and *Glucanobacter*, etc.) with multifunctional abilities (Table 2) other than only improving both N and P nutrition.^{455, 312, 345, 136}

6.7 | Soil Restoration, Soil Health and Bioremediation

Gateway biofertilizer^{446,397} contains broad spectrum inoculant consortium (Table 2) that can be used for bioremediation of contamination of soils with heavy metals, such as mercury (Hg), lead (Pb), cadmium (Cd), chromium (Cr), copper, nickel (Ni) and zinc, or toxic organic compounds, such as polychlorinated biphenyls (PCBs), polycyclic aromatic hydrocarbons (PAHs) and other halogenated compounds, decreases crop yield by causing stress-induced ethylene accumulation and reduced nutrient uptake.^{296, 529} Such a pollution represents an important loss of fertile land and a severe threat to human health and sustainable development. Bioremediation mediated by plants via the uptake and/or degradation of pollutants is called phytoremediation. By stimulating seed germination, plant growth and root biomass through the mechanisms discussed above, contamination-tolerant PGP rhizobacteria and endophytes can improve the remediation capacity of plants.^{468, 296} Inoculation with *B. subtilis* strain SJ-101 of *Brassica juncea* growing on Ni-stressed sites resulted in high Nickel concentrations in the plant tissues and an increased plant biomass as a combined effect of bacterial IAA production, solubilization of inorganic phosphate and adsorption of Nickel.²⁹⁶

Value |

In Figure 5, Internet of Things (IoT) represents the idea of connecting physical objects (spatial polysingularity) which have sensing, networking and computing capabilities, to other objects and services over the internet connected by different kinds of devices (Figure 24). This leads to big changes in terms of integrations in the existing network and methodologies; ensures that each device is accessible through the Internet. Benefits of IoT applications in agriculture (Figure 25) include improvement in the use efficiency of inputs such as soil, water, fertilizers, pesticides, etc., reduced cost of production, increased profitability, sustainability, food safety, environmental protection.⁴⁶⁰ The evolution to Agriculture 5.0 (Figures 5 and 23 respectively) is in the agenda of most major farm equipment makers for the next decade, and therefore of-road equipment manufacturers will play a key role in this move if agricultural robots are considered as the next smarter generation of farm machines (Figure 25) big data has three dimensions: volume, refers to datasets whose size is beyond the ability of typical database

software tools to capture, store, manage, and analyse information; velocity, refers to the capability to acquire, understand and interpret events as they occur, and variety refers to the different data formats (videos, text, voice) and all encapsulated in Figure 25. Kunisch³¹³ inserted the concept of veracity, refers to the quality, reliability, and overall confidence of the data (external validity). Valorization is the ability to propagate knowledge, appreciation and innovation²⁸² and accentuated by Figure 10. In Figure 24, IoT connects all types of objects and devices in both agriculture and the supply chain, huge amounts of data is collected from a wide range of sources including sensors, unmanned aerial vehicle (UAV) , Agricultural Mobile Crowd Sensing (AMCS) reported by Sun *et al.*,⁵⁹³

These data (Figure 26) can be processed, analysed, and used for decision making in real-time.¹⁵⁹ Data analysis is a critical enabler for successfully creating value from these data, and addressing issues such as food security and sustainability.⁶⁵⁸ Precision Agriculture (Figure 25), which consist of applying inputs (what is needed) when and where is needed, has become the third wave of the modern agriculture revolution (the first was mechanization and the second the green revolution with its genetic modification⁶⁹³ The management of farm knowledge systems (Figure 23) due to the availability of larger amounts of data via agriculture technologies to increased net returns and operating profits is the paradigm shift today to maintain the sustainability of farm production.⁵³⁷ The adoption of these technologies involves uncertainty and trade-offs called spatial polysingularity (Figure 21). Agricultural robotics (Figure 23) vehicles have four main capabilities when performing agricultural tasks: detection, guidance, mapping, and action.¹⁰³ Agricultural robotics research covers a wide range of applications, from automated harvesting⁵⁷ weed management and control⁵⁸⁹ autonomous spraying for pest control²⁰³ environmental conditions monitoring, and animals health helping improve operational reliability while enhancing soil health and productivity.

Diedrichs *et al.*,¹⁴⁴ established a prediction engine as part of an IoT compatible frost prediction system that gathers environmental data to predict frost events. Agriculture 5.0 implies, the use of robots and some forms (Figure 24) of Artificial Intelligence (AI)⁶⁸² for precision agriculture principles and using equipment that involves unmanned operations and autonomous decision support systems (Figures 25).⁶⁹² Agriculture is currently developing robotic systems to work in the field and help producers with tedious tasks^{61, 69, 549} and robotic applications for agriculture are growing exponentially (Shamshiri *et al.*,⁵⁴⁹) which others promising solutions for smart farming (Figure 24) and profitability. where the cost of technology decreases with time, and agricultural robots will be surely implemented in the future as the alternative to bring about higher production²¹⁰ where venture capital funding in AI has increased by 450% in the last 5 years.⁴¹³ Food and Agriculture Organization of the United Nations (FAO) estimates that, in 2050, there will be a world population of 9.6 billion.⁶⁹²

What to Learn from Metaphor?

Collaboration (Figure 21) is defined as managing interdependencies and affirmed by scholars^{369, 120, 567, 569} and driven by open innovation (Figure 5). Component compatibility and interoperability are important in building and managing wicked problems as an open innovation system.^{380, 189, 133} Understanding the necessity of proper alignment and coordination (problems definition) is another point emanating from the new metaphor (solutions to wicked problems⁴⁴⁴) called value (Figure 5) and research outcome (Figure 9). Feedback loops (Figure 6) are a way of ensuring the self-alignment of the system and the knowledge

flows, having a feedback system is essential.⁵¹⁷ Feedback systems enhance the efficiency and effectiveness of an open innovation network (Figure 6). Metaphor can assist future researchers exploring the topics of the efficiency and effectiveness of open innovation by using analogies domains framework (Figure 5). Within an organization, open innovation schematic (Figure 8) involves the internal exploration of external knowledge and external exploitation of internal knowledge⁶⁷⁰ known as stakeholders (Figure 5) and research outcomes (Figure 9).

Biofertilizer Varietal Characteristics

The carrier materials represents the principal portion of inoculants development (Figure 12). Carriers constitute the key for the effective release of the different products, which are formulated (carrier and cells) or unformulated (only cells) biological products can form aggregates that make them more resistant to environmental changes and can represent another type of inoculants (Table 3). The nutrition of bacterial cells applied to plants affects their plant growth promotion capacity by allowing the production of certain enzymes that can trigger plant growth based on their carbon/nutrient ratio (Appendix 1). The materials from which they are made define their effectiveness and the inoculants should be sterile, carriers should be chemically consistent and able to provide enough water holding capacity for microbial growth.⁵⁹ A formulated microbial product is a product composed of one or more biological control agents mixed with ingredients that will improve its survival and effectiveness.⁵³⁵ Plant growth promoting rhizobacteria enhance growth of plants in powder formulations (dry or wet powders) depending on the composition of the powders can be applied directly to the soil, suspended in water or dusted onto seeds (mix the organism and the ingredients with the granules).^{681, 684}

Rhizobia act insides the nodules as symbiotic nitrogen fixation, which are symbiotic organs formed on roots of the host plant. The bacteria supply ammonium to plant and the carbon and energy needed for symbiotic nitrogen fixation are from the plant photosynthates. Lodwing *et al.*,³⁴⁷ found that the metabolic dependence between two symbiotic partners is complex than in single exchange of products of photosynthesis and ammonium. The extended period to maturity in plant inoculated with combined biofertilizers might be caused by the proper conditions provided by biofertilizer which produced plant growth promoting hormones thus increased root's absorbency and improved plant growth status then finally prolonged crop maturity²⁸⁵ and affirmed by Kenndy.²⁹² Haque *et al.*,²²⁸ reported that increase in nitrogen might the factor to delay phenological stages including crop maturity as nitrogen enhance vegetative growth (Figure 19) and affirmed by Javahey and Rokhzadi⁵⁰⁸ who reported prolonged phenological stages due to Nitrogen on sunflower. The maximum number of branches in a field trials might be attributed to the fact that the component biofertilizer such rhizobium fixed atmospheric nitrogen through nodules, hence increases plant height, branches per plant, and number of nodule.⁶⁸⁵

PGPR has the ability to produce phytohormones, organic acids, siderophores, fix atmospheric nitrogen, solubilize phosphate.³³ AMF enhance phosphate nutrition in legumes, which results in plant growth and nitrogen fixation.¹⁰⁹ The results obtained in this investigation are in line with El-Mansi *et al.*,¹⁶² who reported the increase in branches by application of biofertilizers. The significant effect of biofertilizers application on pod length in pea might attributed to the PGPR which enhanced plant growth by synthesizing plant growth promoting hormones,¹³⁹ facilitating nutrients uptake from soil⁸⁹ or preventing plant diseases. The results obtained are in line with that reported by Rather *et al.*⁴⁸² that, significant increase in pod length, number of pods per plant, number of seeds per pod, 100 grain weight of pea

increased by co-inoculation of rhizobium, *Azotobacter* and PSB. Negi *et al.*,⁴²⁴ reported that pod length was significantly increased under the influence of biofertilizers.²⁸⁵ The significant effect of biofertilizer on number of pod per plant might be due to the fact that, rhizobium is nitrogen fixing bacteria (NFB) that can transform inert atmospheric nitrogen to organic compounds.⁸⁴ Also, increment in number of pod per plant might be due to the improvement of phosphate uptake and growth in leguminous by AMF.¹⁶⁸ Glick¹⁹⁸ reported maximum number of pods per plant due to PGPR which stimulates growth by fixing atmospheric nitrogen, production of siderophores which chelate iron and make it available for the plant root, solubilizing phosphorus and secretion of phytohormones. Zhang *et al.*⁶⁸⁸ reported an increment of number of pods per plant, number of seeds per pod in two soybean cultivars. Kazemi *et al.*²⁸⁹ affirmed that, the inoculated seeds of soybean by biofertilizer induced significant number of pods per plant, number of seeds per plant, thousand grain weights and grain yield in soybean. The significant effect of biofertilizer on number of seeds per pod in treated plant might be attributed to provision of needed nitrogen and phosphorus (Table 6 and Figure 17) in the GF1 and GF2 biofertilizer formulation. Similar report was affirmed as the requirement for essential cell division, root and seed formation.¹⁹⁶ Elshanshoury¹⁶¹ reported increased nutrient uptake like NO_3^- , NH_4^{2+} , PO_4^{3+} , K^+ and Fe^{2+} in inoculated plants (Figure 20).

The yield attributes improvement including seed yield due to biofertilizer inoculation might attributed to the increased and balanced nutrients availability (N and P). The significant increase in potassium might be attributed to the fact that when microorganisms cultures are applied to the soil, they enhance organic residues decomposition hence releasing inorganic nutrients which become available for plant uptake.²⁶⁸ The biofertilizer laboratories results agree with Kaihura *et al.*,^{280, 75, 587} who reported that farm yard manure increased soil N, P, K and Ca (feedstock for the production of the Biofertilizer, Plate 1). The effect of biofertilizer on available P was significant.⁴⁴⁶ The significant increase might be attributed to the fact that organic materials have the ability to cover sesquioxides then reduce P-solubilization and hence, increased P availability in soil solution^{72, 404} and Ipinmoroti *et al.*²⁵⁵ reported increase of available P due to organic manure use results in higher build-up of N, P, K, Ca, Mg and organic carbon (Figure 20).

CONCLUSIONS AND RECOMMENDATION

Significantly ($P < 0.05$) higher number of leaves, plant height, higher number of pods and seed weight/plant was observed by gateway biofertilizer (GF1 and GF2) applied because host strain specificity soil rhizobia was considered during the biofertilizer development to nodulate under environmental stress compared other soil amendments. Biofertilizer interaction of rhizotrophic microorganisms can improve nutrients uptake in the soil like P, K, Ca, Mg and N and hence increase yields.⁴⁶³ Smart agriculture framework developed will help provide information about signal cascades and regulatory networks that may occur in plant-microbe interactions that accentuate trans-disciplinary research and affirmed by scholars.^{656, 335, 341} Also, easiness and crop performance can always be improved by altering formulation to make soil specific biofertilizer to the user (stakeholder) when regulators lack expertise in the field application and evaluation area (crop scenario), they could tend to delay making a decision or ask for information that sometimes goes beyond what it is needed (re-generative agriculture). Biofertilizer applied to soybean cultivation acts as integrated pest management by promoting natural pest regulation with co-inoculation of *Rhizobium sp. with P. fluorescens* in the Biofertilizer (Tables 2 and 6).

Among the organic sources for soybean performance GF 1 and GF 2 gave a comparatively higher growth response as a result of the constituent nutritional components that were able to sustain soybean and bradyrhizobia growth at the beginning of the crop phenology, though with no significant effect on its eventual performance. The yield attributes improvement including seed yield due to biofertilizer inoculation might attributed to the increased and balanced nutrients availability (N and P). Rhizobia can affect some plant physiological processes like photosynthesis, nodulation and nitrogen fixation in legumes by stimulating plant dry matter and grain yield.^{130, 286,215} Rhizobia affect soybean physiological processes like photosynthesis, nodulation and nitrogen fixation in legumes by stimulating plant dry matter and grain yield. To ensure sustainable soybean performance through increasing BNF higher application rates of GF 2 could be recommended to meet a short fall in nitrogen deficit as a result of a decline in BNF at the reproductive stage for a higher grain yield. The profitability of soybean cultivation is the combine use of N₂ fixation by root nodules and absorbed N from roots for the maximum seed yield of soybean.

Conflict of Interest | The authors declare that the research was conducted in the absence of any commercial or financial relationships that could be construed as a potential conflict of interest.

REFERENCES

1. Abdel-samae, M.E. (1983). Studies on the root-nodule bacteria in Egyptian soils. Ph.D Thesis. Faculty of Agriculture, Cairo University, Cairo (Egypt).
2. Abdel-Wahab H.H., Zahran H.H., Abd-Alla M.H. (1996). Root hair infection and nodulation of four legumes as affected by the form and the application time of nitrogen fertilizer, *Folia Microbiol.* 41, 303-308.
3. Adesemoye, A.O., Torbert, H.A., Kloepper J.W. (2008). Enhanced plant nutrient use efficiency with PGPR and AMF in an integrated nutrient management system. *Can J Microbiol.* 54: 876-886.
4. Adhikari, D., Kaneto, M., Itoh, K., Suyama, K., Pokharel, B.B., Gaihre, Y.K., (2012). Genetic diversity of soybean - nodulating rhizobia in Nepal in relation to climate and soil properties. *Plant and Soil* 357, 131-145.
5. Afzal, A., Asghari, B., and Mussarat, F. (2010). Higher soybean yield by inoculation with N-fixing and P-solubilizing bacteria. *Agron. Sustain. Dev.* 30, 487-495.
6. Ahkami, A. H., White III, R. A., Handakumburaa, P. P., Jansson, C. (2017). Rhizosphere engineering: Enhancing sustainable plant ecosystem productivity. *Rhizosphere.* 3 233-243.
7. Ahlfors, L. V. *et al.* (1962). On the mathematics curriculum of the high school. [Memorandum]. *American Mathematical Monthly*, 69, 189-193.
8. Alagawadi, A.R and Gaur, A.C (1988).Associative effect of Rhizobium and phosphate-solubilizing bacteria on the yield and nutrient uptake of chickpea. *Plant and Soil* volume 105, 241-246.
9. Al-Mujahidy, S.M.J., Hassan, M., Rahman, M. and Mamun-Or-Rashid, A. (2013).Isolation and Characterization of Rhizobium spp. and Determination of Their Potency for Growth Factor Production. *International Research Journal of Biotechnology*, 47, 117-123.
10. Albareda, M., Rodríguez-Navarro, D.N., Temprano, F.J., (2009a). Use of *Sinorhizobium (Ensifer) fredii* for soybean inoculants in south Spain. *European Journal of Agronomy* 30, 205-211.
11. Albareda, M., Rodríguez-Navarro, D.N., Temprano, F.J., (2009b). Soybean inoculation: dose, N fertilizer supplementation and rhizobia persistence in soil. *Field Crops Research* 113, 352-356.
12. Alfa, M. I., Adie, D. B., Igboro, S. B., Oranusi, U. S., Dahunsi, S. O., & Akali, D. M. (2014). Assessment of biofertilizer quality and health implications of anaerobic digestion effluent of cow dung and chicken droppings. *Renewable Energy*, 63, 681-686.
13. Alghamdi, S.S., (1991). Effects of soybean planting dates and various cultivars of differing maturity groups on the incidence and severity of Sudden Death Syndrome. M.Sc. Thesis, Southern Illinois University, Carbondale, USA.
14. Alguacil, Del Mar M., Díaz-Pereira, E., Caravaca, F., Fernández, D.A., Roldán, A., (2009).Increased diversity of arbuscular mycorrhizal fungi in a long-term field experiment via application of organic amendments to a semiarid degraded

soil. *Appl. Environ. Microbiol.* 75 (13), 4254–4263.

15. Alguacil. M.M, Dı´az-Pereira E, Caravaca F, Ferna ´ndez DA, Rolda ´n A. (2009).Increased diversity of *arbuscular mycorrhizal* fungi in a long-term field experiment via application of organic amendments to a semiarid degraded soil. *Appl Environ Microbiol* 75: 4254–4263.
16. Ali, S, Schwanke G.D, People MB, Scott J.F, Herridge D.F. (2002). Nitrogen, yield and economic benefits of summer legumes for wheat production in rainfed Northern Pakistan. *Pakistan. J Agron.*; 1 (1):15-19.
17. Alves, B.J.R, Boddey R.M, Urquiaga S. (2003).The success of BNF in soybean in Brazil. *Plant and Soil* 252: 1-9.
18. Alwi, N, J. C. Wynne, J. O. Rawlings, T. J. Schneeweis, and G. H. Elkan (1989). Symbiotic Relationship between *Bradyrhizobium* Strains and Peanut. Published in *Crop Sci.* 29:50-54.
19. Ambrose, M.J, Hedley, C.L. (1984). A population study to aid the selection of improved dried pea (*Pisum sativum*) crop plants. *Annals of Botany* 53: 655–662.
20. Ames, B.N. (1964). Assay of inorganic phosphate, total phosphate and phosphatases. *Methods Enzymol.* 8: 115-118.
21. Andersona, Justin Yeagerc, James B. Barnetta, Constantine Michalish Hannah M., Brendan L. McEwena, Jonathan N. Pruitta, Nicholas E. Scott-Samueld ,Innes C. Cuthillb. (2020).Imperfect transparency and camouflage in glass frogs *PNAS* June 9 |vol. 117 |no. 23 | 12885–12890.
22. Andrade, G., Mihara, K., Linderman, R., Bethlenfalvay, G., (1997). Bacteria from rhizosphere and hyphosphere soils of different *arbuscular-mycorrhizal* fungi. *Plant Soil* 192 (1), 71–79.
23. Andrews, Mitchell, Morag E Andrews (2017). Specificity in Legume-Rhizobia Symbioses. *Review Int J Mol Sci.* Mar 26; 18 (4):705.
24. Anon, (2000). Fertilizer recommendations for Agricultural and Horticultural Crops. MAFF Reference Book RB209, 7th Edition. The Stationery Office, Norwich (ISBN 0-11243058-9).
25. Antunes, P. M., de Varennes, A., Zhang, T., and Goss, M. J. (2006). The tripartite symbiosis formed by indigenous *arbuscular mycorrhizal* fungi, *Bradyrhizobium japonicum* and Soybean under field conditions. *J. Agron. Crop Sci.* 192, 373–378.
26. ARATI Biopesticide[®] Microbial Liquid Broad Spectrum Biopesticide
https://www.academia.edu/41445902/ARATI_Biopesticide_Microbial_Liquid_Broad_Spectrum_Biopesticide
27. Arakeri, M.P; B. V. Kumar, S. Barsaiya, and H. Sairam, (2017). “Computer vision based robotic weed control system for precision agriculture,” in 2017 International Conference on Advances in Computing, Communications and Informatics (ICACCI). IEEE, 1201–1212.
28. Aravind, K.R.; Raja, P.; Pérez-Ruiz, M. (2017).Task-based agricultural mobile robots in arable farming: A review.Span. *J. Agric. Res.*15, 1–16.
29. Argaw, A., (2014). Symbiotic effectiveness of inoculation with *Bradyrhizobium* isolates on soybean [*Glycine max* (L.) Merrill] genotypes with different maturities. *SpringerPlus* 3, 753.
30. Arif, I., Batool, M., and Schenk, P. M. (2020). Plant microbiome engineering: expected benefits for improved crop growth and resilience. *Trends Biotechnol.* 38, 1385–1396.
31. Arora, D. and Gaur, A. C. (1979). Microbial solubilization of different inorganic phosphates. *Ind. J. Expt. Biol.*, 17: 1258- 1261.
32. Arreseigor, C., Minchin, F.R., Gordon A.J., Nath A.K. (1997). Possible cause of the physiological decline in soybean nitrogen fixation in response to nitrate, *J. Exp. Bot.* 48, 905–913.
33. Arshad, M, Frankenberger W.T. (1998). Plant growth regulating substances in the rhizosphere: Microbial production and functions. *Advan. Agron.* 62: 145-151.
34. Aseri, G.K. A, Neelam Jain A,, Jitendra Panwar B, A.V. Rao C,, P.R. Meghwal C, (2008). Biofertilizers improve plant growth, fruit yield, nutrition, metabolism and rhizosphere enzyme activities of Pomegranate (*Punica granatum L.*) in *Indian Thar Desert Scientia Horticulturae* 117 130–135.
35. Asghari, H.R., Cavagnaro, T.R., 2012. *Arbuscular mycorrhizas* reduce nitrogen loss via leaching. *PLoS One* 7 (1), e29825.
36. Ashrafi, E., Zahedi, M., and Razmjoo, J. (2014). Co-inoculations of *arbuscular mycorrhizal fungi* and rhizobia under salinity in alfalfa. *Soil Sci. Plant Nutr.* 60, 619–629.
37. Asiegbu, J.E, Okpara DA (2002). Soybean Production in Marginal Soils of South-eastern Nigeria - Paper presented at 36th Annual Conference of the Agricultural Society of Nigeria held at the Federal University of Technology, Owerri, Nigeria.
38. Atungwu, J.J. Yusuf, A.O, Oladeji, O.A, Aruna, W.O, Joseph-Adekunle, T.T and Tijjani.I. (2018).Impact of Gateway

- Organic Fertilizer on Herbivorous and Non-Parasitic Nematodes Associated with *Telfairia Occidentalis* Hook F. Field. In: Gerold Rahman, Victor Olowe, Timothy Olabiyi, Khalid Azim, Olugbenga Adeoluwa (Eds) (2018). Scientific Proceedings of the 4th African Organic Conference. Ecological and Organic Agriculture Strategies for Viable Continental and National Development in the Context of the African Union's Agenda 2063, November 5-8, 2018, Saly Portudal, Senegal.
39. Atzori, L; A. Iera, and G. Morabito (2010). "The internet of things: A survey," *Computer networks*, vol. 54, no. 15, 2787–2805.
40. Aulakh, M.S., Sidhu, B.S., Arora, B.R., Singh, B., (1990). Contents and uptake of nutrients by pulses and oil seed crops. *Indian Journal of Ecology* 12, 238-242.
41. Avice, J.-C.; Etienne, P. (2014). Leaf senescence and nitrogen remobilization efficiency in oilseed rape (*Brassica Napus* L.). *J. Exp. Bot.* 65, 3813–3824.
42. Babauta, J.T.; Nguyen, H.D.; Harrington, T.D.; Renslow, R.; Beyenal, H. P.H, (2013). Redox Potential and Local Biofilm Potential Microenvironments within *Geobacter sulfurreducens*. *Biotechnol. Bioeng.* 109, 2651–2662.
43. Badr, M.A., Shafei, A.M. and Sharaf El-Deen, S.H. (2006) .The dissolution of K and P-bearing minerals by silicate dissolving bacteria and their effect on sorghum growth. *Res. J. Agric. Biol. Sci.*, 2 (1), 5–11.
44. Bai, Y, D'Aoust, F, Smith D.L, Driscoll B.T. (2002). Isolation of plant-growth-promoting *Bacillus* strains from soybean root nodules. *Canadian Journal of Microbiology* 48:230-238.
45. Bais, H. P., Weir, T. L., Perry, L. G., Gilroy, S., and Vivanco, J. M. (2006). The role of root exudates in rhizosphere interactions with plants and other organisms. *Annu. Rev. Plant Biol.* 57, 233–266.
46. Baiyeri, K.P, Nwokocha H.N (2001). Evaluation of sweet potato genotypes for yield stability in southeastern Nigeria. *J. Sustain. Agric. Environ.* 3 (2) : 254-262.
47. Balsanelli, E, Serrato R.V, de Baura V, Sasaki G, Yates M.G, Rigo L.U, Pedrosa FO, de Souza EM, Monteiro R.A. (2010). *Herbaspirillum seropedicae* rfbB and rfbC genes are required for maize colonization. *Environ. Microbiol.* 12: 2233-2244.
48. Baker, Dale E., and Amacher, M.C. (1981). The development and interpretation of a diagnostic soil-testing program. Pennsylvania State University Agricultural Experiment Station, *Bulletin* 826. State College, PA.
49. Banerjee, M.R, Yesmin L, Vessey J.K (2006) .Plant growth-promoting rhizobacteria as biofertilizers and biopesticide. In: Rai M.K (Ed) Handbook of microbial biofertilizers. Food Products Press, New York, 137–181.
50. Bano, Syeda Asma Sheikh Mohammad Iqbal (2016). Biological Nitrogen Fixation to Improve Plant Growth and Productivity International *Journal of Agriculture Innovations and Research* Volume 4, Issue 4, ISSN (Online) 2319-1473.
51. Bardgett, R. D., Mommer, L., and De Vries, F. T. (2014). Going underground: root traits as drivers of ecosystem processes. *Trends Eco Evol*, 29 (12): 692– 699.
52. Bardgett, R.D. and van der Putten, W.H. (2014). Belowground biodiversity and ecosystem functioning. *Nature.* 515. 505– 511.
53. Barea, J.M., Gryndler, M., Lemananceau, P., Schuepp, H., Azcon, R., (2002). The Rhizosphere of *Mycorrhizal* Plants. In: Gianinazzi, S., Schuepp, H., Barea, J.M., Haselwandter, K. (Eds.), *Mycorrhizal* Technology in Agriculture: from Genes to Bioproducts. Birkhauser, Basel.
54. Barea, J.-M., Pozo, M.J., Azcón, R., and Azcón-Aguilar, C. (2005) Microbial co-operation in the rhizosphere. *J Exp Bot* 56: 1761–1778.
55. Bargaz, A, Lyamlouli K, Chtouki M, Zeroual Y and Dhiba D. (2018). Soil Microbial Resources for Improving Fertilizers Efficiency in an Integrated Plant Nutrient Management System. *Front. Microbiol.* 9:1606.
56. Bargaz, A., Ghoulam, C., Amenc, L., Lazali, M., Faghire, M., Abadie, J., et al. (2012). A phosphoenol pyruvate phosphatase gene transcript is induced in the root nodule cortex of *Phaseolus vulgaris* under P deficiency. *J. Exp. Bot.* 63, 4723–4730.
57. Barnett , Josh; Mike Duke, Chi Kit AuShen HimLim (2020). Work distribution of multiple Cartesian robot arms for kiwifruit harvesting. *Computers and Electronics in Agriculture* Volume 169.
58. Bashan, Y., de-Bashan, L.E., Prabhu, S.R. and Hernandez, J.P. (2014). Advances in plant growth promoting bacterial inoculant technology: formulations and practical perspectives (1998-2013). *Plant and Soil* 378: 1-33.
59. Bastian, F, Cohen A, Piccoli P, Luna V, Baraldi R and Bottini R. (1998). Production of indole-3-acetic acid and gibberellins A1 and A3 by *Acetobacter diazotrophicus* and *Herbaspirillum seropedicae* in chemically-defined culture media. *Plant Growth*.

60. Battini, F., Grønlund, M., Agnolucci, M., Giovannetti, M., and Jakobsen, I. (2017). Facilitation of phosphorus uptake in maize plants by mycorrhizosphere bacteria. *Sci. Rep.* 7:4686.
61. Bechar, A.; Vigneault, C. (2016). Agricultural robots for field operations: Concepts and components. *Biosyst. Eng.* 149, 94–111.
62. Beeckman, F., Motte, H., and Beeckman, T. (2018). Nitrification in agricultural soils: impact, actors and mitigation. *Curr. Opin. Biotechnol.* 50, 166–173.
63. Behera, B. C., Yadav, H., Singh, S. K., Mishra, R. R., Sethid, B. K., Dutta, S. K., *et al.* (2017). Phosphate solubilization and acid phosphatase activity of *Serratia sp.* isolated from mangrove soil of Mahanadi river delta, Odisha, India. *J. Genet. Eng. Biotechnol.* 15, 169–178.
64. Bekere, M, Hailemaria A, (2012). Influence of inoculation methods and phosphorus rates on nitrogen fixation attributes and yield of soybean (*Glycine max L.*) at Haru, Western Ethiopia. *Amer J Plant Nutr Fertiliz Technol*, 2 (2): 45-55.
65. Bell, T. H., Kaminsky, L. M., Gugino, B. K., Carlson, J. E., Malik, R. J., Hockett, K. L., *et al.* (2019). Factoring ecological, societal, and economic considerations into inoculant development. *Trends Biotechnol.* 37, 572–573.
66. Below, F. E. (1987). Growth and productivity of maize under nitrogen stress. In: Batan E, Emerades G.O, Ba'nzinger M, Mickelson H.R, Pena-Valdivia, eds. Developing drought- and lowN-tolerant maize. Proceedings of a symposium, 25–29, March 1996, Mexico: CIMMYT, 243–240.
67. Bender, S. F., Wagg, C., and van der Heijden, M. G. A. (2016). An Underground Revolution: Biodiversity and Soil Ecological Engineering for Agricultural Sustainability. *Trends Ecol Evol.* 31(6): 440–452.
68. Bender, S.F., Conen, F., Van, der, H., eijden, M.G., (2015). Mycorrhizal effects on nutrient cycling, nutrient leaching and N₂O production in experimental grassland. *Soil Biol. Biochem.* 80, 283–292.
69. Bergerman, M.; Billingsley, J.; Reid, J.; van Henten, E. (2016). Robotics in Agriculture and Forestry. In Springer Handbook of Robotics; Siciliano, B., Khatib, O., Eds.; Springer Handbooks; Springer International Publishing: Cham, Switzerland, 1463–1492.
70. Berthrong, S. T., Yeager, C. M., Gallegos-Graves, L., Steven, B., Eichorst, S. A., Jackson, R. B., *et al.* (2014). Nitrogen fertilization has a stronger effect on soil nitrogen-fixing bacterial communities than elevated atmospheric CO₂. *Appl. Environ. Microbiol.* 80, 3103–3112.
71. Bhardwaj, D, Ansari M.W, Sahoo R.K, Tuteja N. (2014). Biofertilizer function as key player in sustainable agriculture by improving soil fertility, plant tolerance and crop productivity. *Microb Cell Factories* 13:66.
72. Bhardwaj, V, Omanwar, P.K. (1992). Impact of long term fertility treatment on bulk density, water content and microbial population of soil. *J. Indian Soc. Soil Sci.* 40: 553-555.
73. Bhattacharyya, P.N., Jha, D.K., (2012). Plant growth-promoting rhizobacteria (PGPR): emergence in agriculture. *World J. Microbiol. Biotechnol.* 28 (4), 1327–1350.
74. Bikrol, A., Saxena, N., Singh, K., (2005). Response of *Glycine max* in relation to nitrogen fixation as influenced by fungicide seed treatment. *African Journal of Biotechnology* 4, 667-671.
75. Blaise, D. Singh, J.V, Bonde A.N, Tekale, K.U Mayee C.D. (2005). Effects of farmyard manure and fertilizers on yield, fibre quality and nutrient balance of rain-fed cotton (*Gossypium hirsutum*). *Bioresource Technology* 96: 345-349.
76. Boraste, A., Vamsi K.K., Jhadav A., Khairnar Y., Gupta N., Trivedi S., Patil P., Gupta G., Gupta M., Mujapara A.K., Joshi B. (2009). Biofertilizers: A novel tool for agriculture. Bioinfo Publications, *International Journal of Microbiology Research*, ISSN: 0975-5276, Volume 1, Issue 2.
77. Botha, W.J, Jaftha J.B, Bloem J.F, Habig J.H, Law I.J, (2004). Effect of soil *Bradyrhizobia* on the success of soybean inoculation strain CB 1809. *Microbiol Res*, 159: 219-231.
78. Bouyoucus, G.J. (1962). Hydrometer method improved for making particle size analysis of soil. *Agronomy Journal*. 54:464-465,
79. Bouwman, A.F.; Beusen, A.H.W.; Billen, G. (2009). Human alteration of the global nitrogen and phosphorus soil balances for the period 1970–2050. *Glob. Biogeochem. Cycles* 23.
80. Brennan, R.F, Mason M.G, Walton G.H. (2000). Effect of nitrogen fertilizer on the concentrations of oil and protein in canola (*Brassica napus*) seed. *Journal of Plant Nutrition* 23, 339–348.
81. Brenner, C. (1996). Policy options for developing countries: Getting into the agricultural biotechnology act? *Biotechnology and Development Monitor* No. 29, December.
82. Brockwell, J., Gault, R.R., Morthorpe, L.J., Peoples, M.B., Turner, G.L. and Bergersen, F.J. (1989). Effects of soil

- nitrogen status and rate of inoculation on the establishment of populations of *Bradyrhizobium japonicum* and on the nodulation of soybean s. *Aust. J. Agric. Res.*, 40: 573–762.
- 83.** Bulgarelli, D, Rott M, Schlaeppi K, Ver Loren van Themaat E, Ahmadinejad N, Assenza F, Rauf P, Huettel B, Reinhardt R, Schmelzer E. *et al* (2012) . Revealing structure and assembly cues for *Arabidopsis* root-inhabiting bacterial microbiota. *Nature*. 488: 91-95.
- 84.** Bustamante, M.; Medina, E.; Asner, G.; Nardoto, G.; Garcia-Montiel, D. (2006). Nitrogen cycling in tropical and temperate savannas. *Biogeochemistry* **79**, 209–237.
- 85.** Burns, R.G., DeForest, J.L., Marxsen, J., Sinsabaugh, R.L., Stromberger, M.E., Wallenstein, M.D., Weintraub, M.N., Zoppini, A., (2013). Soil enzymes in a changing environment: current knowledge and future directions. *Soil Biol. Biochem.* 58, 216–234.
- 86.** Caesar-TonThat, A.J., Espeland, E., Sainju, U.M., Lartey, R.T., Gaskin, J.F., (2013). Effects of *Agaricus lilaceps* fairy rings on soil aggregation and microbial community structure in relation to growth stimulation of western wheatgrass (*Pascopyrum smithii*) in eastern Montana rangeland. *Microb. Ecol.* 66 (1), 120–131.
- 87.** Calvo, Pamela, Simon Zebelo, David McNear, Joseph Kloepper & Henry Fadamiro (2019). Plant growth-promoting rhizobacteria induce changes in *Arabidopsis thaliana* gene expression of nitrate and ammonium uptake genes, *Journal of Plant Interactions*, 14:1, 224-231.
- 88.** Castaldini, L.M., Fabiani, A., Bedinic, S., Sbarana, C., Turrinic, A., et al. (2013). Impact of nitrogen fertilization and soil tillage on arbuscular mycorrhizal fungal communities in a Mediterranean agro-ecosystem. *Soil Biol. Biochem.* 67, 285–294.
- 89.** Çakmakçı, R., Dönmez, F., Aydın, A., Şahin, F. (2006). Growth promotion of plants by plant growth-promoting rhizobacteria under greenhouse and two different field soil conditions. *Soil Biol Biochem* 38: 1482–1487.
- 90.** Campo, R.J, Hungria M. (2004). Sources of nitrogen to reach high soybean yields. In: Proceedings of VII World Soybean Research Conference, IV International Processing and Utilization Conference, III Congresso Brasileiro de Soja Brazilian Soybean Congress, Foz do Iguassu, PR, Brazil, 29 February–5, 1275-1280pp.
- 91.** Campo, R.J., Araujo, R.S., Hungria, M., (2009). Nitrogen fixation with the soybean crop in Brazil: compatibility between seed treatment with fungicides and *bradyrhizobial* inoculants. *Symbiosis* 48, 154-163.
- 92.** Carlson, R, Price N, Stacey G. (1994). The biosynthesis of rhizobial lipo-oligosaccharide nodulation signal molecules. *Molecular Plant Microbe Interactions*; **7**: (6) 84-95.
- 93.** Carlson, J., Saxena, J., Basta, N., Hundal, L., Busalacchi, D., Dick, R.P., (2015). Application of organic amendments to restore degraded soil: effects on soil microbial properties. *Environ. Monit. Assess.* 187 (3), 1–15.
- 94.** Carroll, B. J., and Gresshoff, P. M. (1983). Nitrate inhibition of nodulation and nitrogen fixation in white clover. *Z. Pflanzenphysiol.* 110, 77–88.
- 95.** Carvajal-Muñoz, J., and Carmona-García, C. (2012). Benefits and limitations of biofertilization in agricultural practices. *Livestock Research for Rural Development*, 24 (3), 1–8.
- 96.** Cassman, K.G., A. Dobermann, and D.T. Walters. (2002). “Agroecosystems, Nitrogen-Use Efficiency, and Nitrogen Management,” *Ambio* 31 (2):132-140.
- 97.** Cassman, K.G., Munns D.N. Beck D.P. (1981) .Phosphorus nutrition of *Rhizobium japonicum*: strain differences in storage and utilization, *Soil Sci. Soc. Am. J.* 45, 517–523.
- 98.** Cassman, K.G, Dobermann A, Walters D.T, Yang, H. (2003). Meeting cereal demand while protecting natural resources and improving environmental quality. *Annual Review of Environment and Resources* 28, 315–358.
- 99.** Cassman, K.G. (1999). Ecological intensification of cereal production systems: yield potential, soil quality, and precision agriculture. Proceedings of the National Academy of Sciences, USA 96, 5952–5959.
- 100.** Ceballos, I., Ruiz, M., Fernández, C., Peña, R., Rodríguez, A., Sanders, I. R. (2013) .The *In Vitro* Mass-Produced Model Mycorrhizal Fungus, *Rhizophagus irregularis*, Significantly Increases Yields of the Globally Important Food Security Crop Cassava. *PLoS ONE*, 8 (8): e70633.
- 101.** Chaparro, J. M., Sheflin, A. M., Manter, D. K., Vivanco, J.M. (2012) .Manipulating the soil microbiome to increase soil health and plant fertility. *Biol Fertil Soils.* 48 (5): 489-499.
- 102.** Chapman, H.D. (1965). Cation-Exchange capacity. In: C.A. Black (eds.) *Methods of Soil analysis chemical and microbiological properties.* *Agronomy* **9**:891-901.
- 103.** Cheein, F.A.A and R. Carelli, (2013). Agricultural robotics: Unmanned robotic service units in agricultural tasks, *IEEE industrial electronics magazine*, Vol. 7, No. 3, 48–58.
- 104.** Cheesbrough, M. (2006). *District laboratory practice in tropical countries.* 2nd ed. USA: Cambridge University Press;

1- 442.

- 105.** Christensen, W.B. (1946). Urea decomposition as a means of differentiating *Proteus* and paracolon cultures from each other and from *Salmonella* and *Shigella* types. *J Bacteriol.* 52: 461- 466.
- 106.** Chen, X.P, Cui Z.L, Vitousek P.M, *et al.* (2011). Integrated soil–crop system management for food security. Proceedings of the National Academy of Sciences, USA 108, 6399–6404.
- 107.** Clark, G.L.; Marshall, J.C. (2002). Decision making models of the real world and expertise. *Environ. Plan. A* 34, 1139–1146.
- 108.** Cline, M.G. (1944). Principles of soil sampling. *Soil Science.* 58:275.
- 109.** Cluett, H.C, Boucher D.H. (1983). Indirect mutualism in the legume-*Rhizobium-mycorrhizal* fungus interaction. *Oecologia.* 59: 405–408.
- 110.** Cohen, A.C, Bottini R, Piccoli P. (2008). *Azospirillum brasilense* Sp 245 produces ABA in chemically-defined culture medium and increases ABA content in *arabidopsis* plants. *Plant Growth Regul.* 54: 97–103.
- 111.** Cornelissen, J. P. (2005). Beyond compare: Metaphor in organization theory. *Academy of Management Review*, 30 (4), 751-764.
- 112.** Compant, P. B. S, Nowak J, Clement C and Ait Barka E (2007). Polyphenolic compound accumulation as a response of grapevine (*Vitis vinifera* L.) to colonization by *Burkholderia phytofirmans* strain PsJN. *Macromolecules from Grape and Vine* (Jeandet P, Conreux A and Clement C, Eds), 89–93. Lavoisier, Paris, France.
- 113.** Comstock, R.E. and Moll, R.H. (1963). Genotype-Environment Interactions. In: Hanson, W.D. and Robinson, H.F., Eds., *Statistical Genetics and Plant Breeding*, NAS-NRC, Washington DC, 164-196.
- 114.** Cooper, R, R. L. (2003). Pesquisa sobre produtividade máxima da sojanos EUA. *Inf. Agron. (POTAFOS)* 101: 1–6.
- 115.** Costa, R., Gotz, M., Mrotzek, N., Lottmann, J., Berg, G., and Smalla, K. (2006). Effects of site and plant species on rhizosphere community structure as revealed by molecular analysis of microbial guilds. *FEMS Microbiol Eco.* 56 (2): 236–249.
- 116.** Cravo-Laureau, C.; Matheron, R.; Cayol, J.L.; Joulian, C.; Hirschler-Réa, A. (2004). *Desulfatibacillum aliphaticivorans* gen. nov., sp. nov., an n-Alkane- and n-Alkene-Degrading, Sulphate-Reducing Bacterium. *Int. J. Syst. Evol. Microbiol.* 54, 77–84.
- 117.** Cregan, P.B; H. H. Keyser (1986). Glycine max, *Bradyrhizobium japonicum*, nodulation, Nitrogen Fixation, Soil inoculation, USDA, crop yield, genotype. *Crop science* Vol .26 No 5: 911- 916.
- 118.** Crop Watch, (2013). Soil Management. Recommendations and resources, Symptom Identification Key for Nutrient Deficiencies in Soybean s. University of Nebraska-Lincoln. Available at URL: <http://cropwatch.unl.edu/web/soils/soybean-nutrients#E1>.
- 119.** Crossa, J. (1990). Statistical Analysis of Multi-location Trials. *Advances in Agronomy*, 44, 55-85.
- 120.** Crowston, K. (1997). A coordination theory approach to organizational process design. *Organization Science*, 8 (2), 157-175.
- 121.** Cruz, A., F., and Ishii, T. (2012). *Arbuscular mycorrhizal* fungal spores host bacteria that affect nutrient biodynamics and bio-control of soil borne plant pathogens. *Biol. Open* 1, 52–57.
- 122.** Cruickshank, D, Uguidj P, Marmionb P, Swain R.H. (1975). *Medical Microbiology*. 12th edn. Edinburgh: Churchill Livingstone.
- 123.** Da Silva, P.M, Tsai S.M, Bonfm I.L (1993). Response to inoculation and N fertilization for increased yield and biological nitrogen fixation of common bean (*Phaseolus vulgaris* L.). *Plant and Soil* 152, 123-130.
- 124.** Dabuxilatu, M.I, Ikeda M. (2005). Distribution of K, Na and Cl in root and leaf cells of soybean and cucumber plants grown under salinity conditions. *Soil Science Plant Nutrition* 51:1053-1057.
- 125.** Dakora, F.D, Phillips D.A. (2002). Root exudates as mediators of mineral acquisition in low-nutrient environments. *Plant Soil.* 245:35–47.
- 126.** Danso, S.K.A., (1987). Nitrogen fixation in soybean as influenced by cultivar and *Rhizobium* strain. *Plant and Soil* 99, 163e174. BF02370163.
- 127.** Daramola, D.S, Adeyeye, A.S, Lawal D, (2006). Effect of application of organic and inorganic nitrogen fertilizers on the growth and dry matter yield of *Amaranthus cruentus*. *Acta Satech*, 3: 1-6.
- 128.** Dart, P.J. and Wildon D.C. (1970). Nodulation and nitrogen fixation by *Vigna sinensis* and *F'wla atropurpura*. The influence of concentration, form and site of application of combined nitrogen. *Australl 4 gric.Res.* 21, 45-56.
- 129.** Dashiell, K.E, Ariyo O J, Bello L, Ojo K. (1994). Genotype x Environment interaction and simultaneous selection for

high yield and stability in soybean s. *Ann. Appl. Biol.* 124: 133-139.

- 130.** Dashti, N, Zhang F, Hynes R, Smith D.L. (1997). Application of plant growth-promoting rhizobacteria to soybean (*Glycine max L. Merrill*) increases protein and dry matter yield under short season conditions. *Plant and soil* 188: 33-41.
- 131.** De Freitas, J.R, Banerjee M.R, Germida J.J (1997). Phosphate- solubilizing rhizobacteria enhance the growth and yield but not phosphorus uptake of canola (*Brassica napus*). *Biol Fertil Soils* 36:842-855
- 132.** De Kroon, H, Huber H, Stuefer J.F, van Groenendael J.M. (2005). A modular concept of phenotypic plasticity in plants. *New Phytologist* 166, 73-82.
- 133.** De Mattos, C. A., Kissimoto, K. O., Laurindo, F. J. B. (2018). The role of information technology for building virtual environments to integrate crowdsourcing mechanisms into the open innovation process. *Technological forecasting and social change*, 129, 143-153.
- 134.** Deeksha, Jain, P. Venkata Krishna and V. Saritha, (2012). “A Study on Internet of Things based Applications”.
- 135.** Degens, B. P. (1997). Macro-aggregation of soils by biological bonding and binding mechanisms and the factors affecting these: a review. *Aust. J. Soil Res.*, 35, 431-59.
- 136.** Delaporte-Quintana, Paola; Mariana Grillo-Puertas, Nadia C. Lovaisa, Katia R. Teixeira, Viviana A. Rapisarda and Raúl O. Pedraza (2017). Contribution of *Gluconacetobacter diazotrophicus* to phosphorus nutrition in strawberry plants. *Plant and Soil volume* 419, 335-347.
- 137.** Delgado, M.J, Ligeró F, Liuch C (1994). Effects of salt stress on growth and nitrogen fixation by pea, Faba-bean, common bean and soybean plant. *Soil Biol. Biochem.* 26, 371-376.
- 138.** Denis, J.-B, and Gower, J.C. (1996). Asymptotic confidence regions for biadditive models: interpreting genotype-environment interactions. *Applied Statistics* 45, 479-493.
- 139.** Dessaux, Y., Grandclement, C., and Faure, D. (2016). Engineering the Rhizosphere. *Trends Plant Sci* 21, 266-78. **140.** De Meyer, G and Hofte M (1997). Salicylic acid produced by the rhizobacterium *Pseudomonas aeruginosa* 7NSK2 induces resistance to leaf infection by *Botrytis cinerea* on bean. *Phytopathology* 87: 588-593.
- 141.** Devereux, R., Delaney, M., Widdel, F. and Stahl, D.A., (1989). Natural relationships among sulphate-reducing eubacteria. *Bacteriol.*, 171: 6689-6695.
- 142.** Devine, T. E. (1984). Genetics and breeding of nitrogen fixation. In: M. Alexander (Ed.), *Biological Nitrogen Fixation: Ecology, Technology and Physiology* (pp. 127-154). New York, NY: Plenum.
- 143.** DeWeerd, K.A.; Mandelco, L.; Tanner, R.S.; Woese, C.R.; Sufita, J.M. (1990). *Desulfomonile tiedjei* Gen. Nov. A Novel Anaerobic, Dehalogenating, Sulfate-Reducing Bacterium. *Arch. Microbiol.* 154, 23-30.
- 144.** Diedrichs, A.L; F. Bromberg, D. Dujovne, K. Brun-Laguna, and T. Watteyne, (2018). “Prediction of frost events using machine learning and IoT sensing devices,” *IEEE Internet of Things Journal*, vol. 5, no. 6, 4589-4597.
- 145.** Diep, C.N, Hieu T.N (2013). Phosphate and potassium solubilizing bacteria from weathered materials of denatured rock mountain, Ha Tien, Kie^n Giang province, Vietnam. *Am J Life Sci* 1:88-92.
- 146.** Divito, G. A., and Sadras, V. O. (2014). How do phosphorus, potassium and sulphur affect plant growth and biological nitrogen fixation in crop and pasture legumes? A meta-analysis. *Field Crop Res.* 156, 161-171.
- 147.** Dörr, J., Hurek, T., and Reinhold-Hurek, B. (1998) Type IV pili are involved in plant-microbe and fungus-microbe interactions. *Mol Microbiol* 30: 7-17.
- 148.** Douds, D. D., Carr, E., Shenk, J. E., and Ganser, S. (2017). Positive yield response of eggplant (*Solanum melongena L.*) to inoculation with AM fungi produced on-farm. *Sci. Hortic.* 224, 48-52.
- 149.** Douds, D. D., Nagahashi, G., Pfeffer, P. E., Kayser, W. M., and Reider, C.(2005). On-farm production and utilization of arbuscular mycorrhizal fungus inoculum. *Can. J. Plant Sci.* 85, 15-21.
- 150.** Dowling, D. N., Broughton W. J. (1986). Competition for nodulation of legumes, *Annu. Rev. Microbiol.* 40, 131-157.
- 151.** Drouin, P., Sellami, M., Prevost, D., Fortin, J., Antoun, H., (2010). Tolerance to agricultural pesticides of strains belonging to four genera of Rhizobiaceae. *J. Environ. Sci. Health B: Pestic. Contam. Agric. Wastes* 45, 757-765.
- 152.** Duong, T.P., Diep C.N., Khiem N.T., Hiep N.H., Toi N.V., Lich N.V., Nhan L.T.K. (1984) Rhizobium inoculant for soybean [*Glycine max (L.) Merrill*] in Mekong Delta. II. Response of soybean to chemical nitrogen fertilizer and Rhizobium inoculation, *Plant Soil* 79, 241-247.
- 153.** Eaglesham, A.R.J., (1985). Comparison of nodulation promiscuity of USA and Asian type soyabean. *Tropical Agriculture (Trinidad)* 62, 105 -109.
- 154.** Egamberdiyeva, D. (2007). The effect of plant growth promoting bacteria on growth and nutrient uptake of maize in two different soils. *Applied Soil Ecology*, 36 (2-3), 184-189.

155. Egener, T, Hurek T, Hurek B.R. (1999). Endophytic expression of nif genes of *Azoarcus sp.* strain BH 72 in *Oryza sativa* roots. *Mol. Plant-Microbe Interact.* 12: 813–819.
156. Ehmann, A. (1977) .The Van Urk-Salkowski Reagent-A Sensitive and Specific Chromogenic Reagent for Silica Gel Thin-Layer Chromatographic Detection and Identification of Indole Derivatives. *Journal of Chromatography A*, 132, 267-276.
157. El Maaloum, S., Elabed, A., Alaoui-Talibi, Z., El, Meddich, A., Filali-Maltouf, A., Douira, A., *et al.* (2020). Effect of arbuscular mycorrhizal fungi and phosphate-solubilizing bacteria consortia associated with phospho-compost on phosphorus solubilization and growth of tomato seedlings (*Solanum lycopersicum L.*). *Commun. Soil Sci. Plant Anal.* 51, 622–634.
158. El-Ghamry, A., Mosa, A., Alshaal, T., and El-Ramady, H. (2018). Nanofertilizers vs. biofertilizers: new insights. *Environ. Biodivers. Soil Secur.* 2, 40–50.
159. Elijah, O; A. Rahman, I. Orikumhi, C. Y. Leow, and M. N. Hindia, (2018). “An overview of internet of things (iot) and data analytics in agriculture: Benefits and challenges,” *IEEE Internet of Things Journal*, vol. 5, no. 5, pp. 3758–3773.
160. Elkan, G.H., Bunn, C.R. (1991). The rhizobia. In: The prokaryotes (2nd Ed). Vol III. Edited by A. Balow, H.G. Truper, M. Dworkin, W. Harder and K.H. Schleifer. Springer -Verlag, New York. 2188-2213.
161. Elshanshoury, A.R. (1995). Interactions of *Azotobacter chroococcum*, *Azospirillum brasilense* and *Streptomyces mutabilis*, in relation to their effect on wheat development. *J. Agron. Crop Sci.* 175: 119-127.
162. El-Mansi, A.A, Bardisi A, El-Atabany S.A. (2000). Effect of Rhizobium and soil plastic mulch on nodulation, plant growth and yield of pea under sandy soil conditions, Zagazig *J.Agric. Res.* 27: 899-912.
163. Espinosa, A.; Walker, J. A. (2011). Complexity Approach to Sustainability Theory and Application. *World Scientific Series on Complexity Science*, 1755-7453; Imperial College Press: Singapore; Volume 1,361.
164. European Commissions (2012). Generational Renewal in EU Agriculture: Statistical Background; D.G Agriculture & Rural Development: Economic analysis of EU agriculture unit: Brussels, Belgium; 1–10pp.
165. Evans, L.T. (1993). Crop evolution, adaptation and yield. Cambridge Univ. Press, Cambridge, U.K.
166. Evert-Jan, Q. and Aniek, H. (2014). Final Report on Dutch Food Security Policy Consultation. Food and Business knowledge Platform.
167. Ezigbo, U. (2005). Studies on the production of biogas from droppings and cow dung. Unpublished B.Sc. Thesis, Department of Botany, University of Jos. 1; 10-26.
168. Ezawa, T, Kuwahara S, Yoshida T. (1995). Compatibility between host and *arbuscular mycorrhizal* fungi, and influence of host plant species on the competition among the fungi. *Soil microorganisms* 45: 9-19.
169. Fageria, N. K., and Stone, L. F. (2006). Physical, Chemical, and Biological Changes in the Rhizosphere and Nutrient Availability. *J. Plant Nutri* 29 (7): 1327-1356.
170. Farooq, M.; Wahid, A.; Kobayashi, N.; Fujita, D.; Basra, S.M.A (2009). Plant drought stress: Effects, mechanisms and management. *Agron. Sustain. Dev.* 29, 185–212.
171. Ferguson, Brett J, Ulrike Mathesius (2014). Phytohormone regulation of legume-rhizobia interactions. *Review J Chem Ecol* ; 40 (7):770-900.
172. Ferguson, R.B, Shapiro CA, Dobermann A.R, Wortmann C.S. (2006). Fertilizer recommendations for soybean s. Neb Guide. University of Nebraska-Lincoln Extension Publications. Available at URL: <http://www.ianrpubs.unl.edu/pages/publicationD.jsp?publicationId -146>.
173. Ferreira, M. J., Silva, H., and Cunha, A. (2019). Siderophore-producing rhizobacteria as a promising tool for empowering plants to cope with iron limitation in saline soils: a review. *Pedosphere* 29, 409–420.
174. Fillion, M, M. St-Arnaud J. A. Fortin (1999). Direct interaction between the *arbuscular mycorrhizal fungus Glomus intraradices* and different rhizosphere microorganisms. *New Phytol.*, 141, 525–533.
175. Finkel, O. M., Castrillo, G., Paredes, S. H., Dangel, J. L., Herrera Paredes, S., Salas González, I., *et al.* (2017). Understanding and exploiting plant beneficial microbes. *Curr. Opin. Plant Biol.* 38, 155–163.
176. Finlay, R.D, Clemmensen K.E (2017) .Chapter 23-immobilization of carbon in mycorrhizal mycelial biomass and secretions. In: Johnson N.C, Gehring C, Jansa J (Eds) *Mycorrhizal mediation of soil: fertility, structure, and carbon storage.* Elsevier, Amsterdam, pp 413–440.
177. Fiol, M.C.; Lyle, M.A. (1985). Organizational learning. *Acad. Manag. Rev.* 10, 803–813.
178. Folke, C. (2006). “Resilience: the emergence of a perspective for social-ecological systems analyses.” *Global Environmental Change* 16: 253-267.
179. Fox, J.E., Gullledge, J., Engelhaupt, E., Burow, M.E., McLachlan, J.A., (2007). Pesticides reduce symbiotic efficiency of nitrogen-fixing rhizobia and host plants. *Proceedings of the National Academy of Sciences USA* 104, 10282-10287.

180. Franco, A.A., (1978). Contribution of the legume-Rhizobium symbiosis to the ecosystem and food production. In: Burries, R.H., Hollander, A. (Eds.), *Limitations and potentials for biological nitrogen fixation*. Pienum Press, New York, 65-74.
181. Franke-Whittle, I.H and Insam H (2013). Treatment alternatives of slaughterhouse wastes and their effect on the inactivation of different pathogens: A review. *Critical Reviews in Microbiology*, 39 (2): 139–151.
182. Fuentes-Ramirez. L.E, Jimenez-Salgado T, Abarca-Ocampo I.R, Caballero-Mellado J. (1993). Acetobacter diazotrophicus, an indoleacetic acid producing bacterium isolated from sugarcane cultivars of Mexico. *Plant and Soil* **154**: 145-150.
183. Funtowicz, S, and Ravetz J.R (1993). “Science for the Post-Normal Age”, *Futures*, 25:735-755.
184. Gaby, J.C, Rishishwar L, Valderrama-Aguirre LC, Green S.J, Valderrama-Aguirre A, Jordan I.K, Kostka J.E (2018). Diazotroph community characterization via a high throughput *nifH* amplicon sequencing and analysis pipeline. *Appl Environ Microbiol* 84: e01512-17.
185. Gaby, J.C and Buckley D.H (2011) .A global census of nitrogenase diversity. *Environ Microbiol* **13**: 1790–1799.
186. Gaddeyya, G, Niharika PS, Bharathi P and Kumar P.K.R. (2012). Isolation and identification of soil mycoflora in different crop fields at Salur Mandal. *AdvAppl Sci Res.*, **3**:2020-2026.
187. García-Fraile, Paula; Esther Menéndez; Raúl Rivas (2015). Role of bacterial biofertilizer in agriculture and forestry, *AIMS Bioengineering*. Volume 2, Issue 3: 183-205.
188. Gasser, Gilles Ingo Ott, and Nils Metzler-Nolte (2011). Organometallic Anticancer Compounds, *J. Med. Chem.* 2011, 54, 3–25 3. *Journal of Medicinal Chemistry*, Vol. 54, No. 1.
189. Gasser, U. and Palfrey, J. G. (2007). Breaking Down Digital Barriers: How and When ICT Interoperability Drives Innovation (Berkman Center Publication Series).
190. Gastal, F; G. Lemaire, G. (2002). Nitrogen uptake and distribution in crops: an agronomical and ecophysiological perspective. *Journal of Experimental Botany*, Volume 53, Issue 370, 789–799.
191. Gates, C.T., Muller W.F. (1979). Nodule and plant development in the soybean *Glycine max (L.) Merr.*: growth response to Nitrogen, Phosphorus and Sulphur, *Aust. J. Bot.* 27, 203–215.
192. Gibson, A.H and Harper J.E (1985). Nitrate effect on nodulation of soybean -*Bradyrhizobium japonicum*. *Crop Sci.* 25, 497-501.
193. Giller, K.E., (2001). Nitrogen Fixation in Tropical Cropping Systems. CABI, CAB International, Wallingford, UK.
194. Giller, K.E., Murwira, M.S., Dhliwayo, D.K.C., Mafongoya, P.L., Mpeperek, S., (2011). Soybeans and sustainable agriculture in southern Africa. *International Journal of Agricultural Sustainability* 9: 50-58.
195. Giongo, A., Ambrosini, A., Vargas, L.K., Freire, J.R.J., Bodanese-Zanettini, M.H., Passaglia, L.M.P., 2008. Evaluation of genetic diversity of *bradyrhizobia* strains nodulating soybean [*Glycine max (L.) Merrill*] isolated from South Brazilian fields. *Applied Soil Ecology* 38, 261-269.
196. Gizawy. N.K.B, Mehasen, SAS. (2009). Response of Faba bean to bio, mineral phosphorus fertilizers and foliar application with zinc. *World Appl. Sci. J.* 6: 1359-1365.
197. Giri, B, Mukerji K.G (2004). Mycorrhizal inoculant alleviates salt stress in *Sesbania aegyptiaca* and *Sesbania grandiflora* under field conditions: evidence for reduced sodium and improved magnesium uptake. *Mycorrhiza* 14: 307–312.
198. Glick, B.R., (1995). The enhancement of plant growth by free-living bacteria. *Can. J. Microbiol.* 41 (2), 109–117.
199. Glick, B.R., (2012). Plant growth-promoting bacteria: mechanisms and applications. *Scientifica*.
200. Glick, Bernard R. (2005). Modulation of plant ethylene levels by the bacterial enzyme ACC deaminase. *FEMS Microbiology Letters*, Volume 251, Issue 1, Pages 1–7.
201. Goetten, L. C., Moretto, G., and Stürmer, S. L. (2016). Influence of *arbuscular mycorrhizal* fungi inoculum produced on-farm and phosphorus on growth and nutrition of native woody plant species from Brazil. *Acta Bot. Bras.* 30, 9–16.
202. Gopala, K.A. (1967). Effect of bacterisation of rice seeds on the Rhizosphere micro flora and plant growth, *Indian J. Microbiol.* 7, 21–28.
203. Gonzalez-de Santos, P; A. Ribeiro, C. Fernandez-Quintanilla, F. Lopez Granados, M. Brandstötter, S. Tomic, S. Pedrazzi, A. Peruzzi, G. Pajares, G. Kaplanis *et al.*, (2017). “Fleets of robots for environmentally-safe pest control in agriculture,” *Precision Agriculture*, Vol. 18, No. 4: 574–614.
204. Good, A.G, Shrawat A.K, Muench D.G. (2004). Can less yield more? Is reducing nutrient input into the environment compatible with maintaining crop production? *Trends in Plant Science* 9, 597–605.
205. Goswami, D., Patel, K., Parmar, S., Vaghela, H., Muley, N., Dhandhukia, P., Thakker, J.N., (2015). Elucidating

- multifaceted urease producing marine *Pseudomonas aeruginosa* B.G as a cogent PGPR and bio-control agent. *Plant Growth Regul.* 75 (1), 253–263.
206. Govindarajan, M, Balandreau J, Kwon S-W, Weon H-Y, and Lakshminarasimhan C. (2008). Effects of the inoculation of *Burkholderia vietnamensis* and related endophytic diazotrophic bacteria on grain yield of rice. *Microb. Ecol.* 55: 21-37.
207. Gowsalya, A., Ponnusami, V. and Sugumaran, K. (2014). Isolation of Bacteria from Soil Sample for Exo-Polysaccharide Production. *International Journal of ChemTech Research*, 6, 2925-2928.
208. Graham, P.H., Draeger K., Ferrey M.L., Conroy M.J., Hammer B.E., Martinez E., Naarons S.R., Quinto C. (1994). Acid pH tolerance in strains of *Rhizobium* and *Bradyrhizobium*, and initial studies on the basis for acid tolerance of *Rhizobium tropici* UMR1899, *Can. J. Microbiol.* 40, 198–207.
209. Graham, E.R. (1959). An explanation of theory and methods of soil testing. *Missouri Agricultural Research Station Bulletin* 734.
210. Grand View Research (2019). Precision Farming Market Analysis. Estimates and Trend Analysis; Grand View Research Inc.: San Francisco, CA, USA; pp. 1–58.
211. Gray, E.J Smith D.L (2005). Intracellular and extracellular PGPR: commonalities and distinctions in the plant–bacterium signaling processes. *Soil Biology and Biochemistry*. Volume 37, Issue 3, 395-412.
212. Grayston, Susan J.; Wendy Nevell M. Wainwright (1986). Sulphur oxidation by fungi. *Transactions of the British Mycological Society*. Volume 87, Issue 2, September, 193-198.
213. Gupta, G., Panwar, J., Akhtar, M. S., and Jha, P. N. (2012). Endophytic nitrogen-fixing bacteria as biofertilizer. In : *E. Lichtfouse* (Ed.), *Sustainable Agriculture Reviews* (183-221). Dordrecht: Springer.
214. Gyaneshwar, P., Hirsch, A. M., Moulin, L., Chen, W. M., Elliott, G. N., Bontemps, C., *et al.* (2011). Legume-nodulating betaproteobacteria: diversity, host range, and future prospects. *Mol. Plant Microbe Interact.* 24, 1276–1288.
215. Harper, J.E. (1974) Soil and symbiotic nitrogen requirements for optimum soybean production. *Crop Sci.* 14, 255-260.
216. Hadorn, Hirsch, G., Hoffmann-Riem, H., Biber-Klemm, S., Grossenbacher-Mansuy, W., Joye, D., Pohl, C., Wiesmann, U. and Zemp, E. (Eds): (2008). *Handbook of Transdisciplinary Research*. Proposed by the Swiss Academies of Arts and Sciences, Springer, Heidelberg.
217. Hafeez, F.Y., Asad S., Ahmad T., Malik K.A. (1995). Host specificity and characterization of fastgrowing rhizobia from *Macroptilium atropurpureum* cv. *Siratro* in Pakistan, *Soil Biol. Biochem.* 27, 729-733.
218. Haichar, F, Marol C, Berge O, Rangel-Castro J, Prosser J, *et al.* (2008). Plant host habitat and root exudates shape soil bacterial community structure. *ISME J.* 2:1221-1230.
219. Haichar, F,Z, Roncato M-A, Achouak W. (2012) Stable isotope probing of bacterial community structure and gene expression in the rhizosphere of *Arabidopsis thaliana*. *FEMS Microbiol Ecol.* 81:291-302.
220. Haichar, F. el Z., Santaella, C., Heulin, T., and Achouak, W. (2014). Root exudates mediated interactions below ground. *Soil Biol and Biochem.* 77: 69–80.
221. Han, H.S, Lee K.D (2005) .Phosphate and potassium solubilizing bacteria effect on mineral uptake, soil availability and growth of eggplant. *Res J Agric Biol Sci* 1:176–180.
222. Han, Jung Yeon; Yong Soo Kwon, Deok Chun Yang, Young Rim Jung, Yong Eui Choi (2006). Expression and RNA Interference-Induced Silencing of the Dammarenediol Synthase Gene in *Panax ginseng*. *Plant and Cell Physiology*, Volume 47, Issue 12, 1653–1662,
223. Han, L.L., Wang, E.T., Han, T.X., Liu, J., Sui, X.H., Chen, W.F., Chen, W.X., (2009). Unique community structure and biogeography of soybean rhizobia in the saline- alkaline soils of Xinjiang, China. *Plant and Soil* 324, 291-305.
224. Haines, J.R, Wrenn B.A, Holder E.L, Strohmeier K.L, Herrington R.T, Venosa A.D. (1996). Measurement of hydrocarbon-degrading microbial populations by a 96-well plate most-probable-number procedure. *J Ind Microbiol.* 16 (1):36–41.
225. Hartmann, A., Rothballer, M., Schmid, M., (2008). Lorenz Hiltner, a pioneer in rhizosphere microbial ecology and soil bacteriology research. *Plant Soil* 312, 7–14.
226. Hassan, T.U.; Bano, A. (2016). Biofertilizer: A novel formulation for improving wheat growth, physiology and yield. *Pak. J. Bot.* 48, 2233–2241.
227. Hassani, M. A., Durán, P., and Hacquard, S. (2018). Microbial interactions within the plant holobiont. *Microbiome* 6:58.
228. Haque, K.M.S, Khalig Q.A, Aktar J. (2006). Effect of nitrogen on phenology, light interception and growth in aromatic rice. *International Journal of Sustainable Crop Production.* 1: 1–6.
229. He, Z. L. and J. Zhu. (1988). Microbial utilization and transformation of phosphate adsorbed by variable charged

minerals. *Soil Biol. Biochem.* 30:917-923.

230. Herridge, D. F, Rose I.A (1994). Heritability and repeatability of enhanced N₂ fixation in early and late inbreeding generations of soybean. *Crop Science*, 360–367.
231. Herridge, D. F. and Bergersen, F. J. (1988). Symbiotic nitrogen fixation. Pages 46-65 In: J. R. Wilson, Ed. *Advances in nitrogen cycling in agricultural ecosystems*. CAB International, Wallingford, U.K.
232. Herridge, D.F, Betts J.H (1988) Field evaluation of soybean genotypes selected for enhanced capacity to nodulate and fix nitrogen in the presence of nitrate. *Plant Soil* 110: 129-135.
233. Herridge, D.F., Peoples, M.B. (1990). Ureides assay for measuring nitrogen fixation by nodulated soybean calibrated by ¹⁵N methods. *Plant Physiology*. 93: 495-503.
234. Herrmann, L., Chotte, J.L., Thuita, M., Lesueur, D., (2014). Effects of cropping systems, maize residues application and N fertilization on promiscuous soybean yields and diversity of native rhizobia in Central Kenya. *Pedobiologia* 57.
235. Herrmann, L. Lesueur, D. (2013). Challenges of formulation and quality of biofertilizers for successful inoculation. *Appl. Microbiol. Biotechnol.* 97, 8859–8873.
236. Hiltner, L. (1904). Über neuere erfahrungen und probleme auf dem gebiete der bodenbakteriologie unter besonderer berucksichtigung der grünerung und landwirtschaft. *Arb Dtsch Landwirtschaft Ges*; 98: 59-78.
237. Hinsinger, P, Bengough A.G, Vetterlein D, Young I.M. (2009). Rhizosphere: biophysics, biogeochemistry and ecological relevance. *Plant and Soil* 321, 117-152.
238. Hirel, B.; Le Gouis, J.; Ney, B.; Gallais, A. (2007). The challenge of improving nitrogen use efficiency in crop plants: Towards a more central role for genetic variability and quantitative genetics within integrated approaches. *J. Exp. Bot.*, 58, 2369-2387.
239. Hodge, A. (2006). Plastic plants and patchy soils. *Journal of Experimental Botany* 57, 401–411.
240. Howieson, J. G., and Ewing, M. A. (1986). Acid tolerance in the Rhizobium meliloti-Medicago symbiosis. *Australian Journal of Agricultural Research* 36, 55-64.
241. Howieson, J.G., Dilworth, M.J., (2016). Working with rhizobia. Australian Centre for International Agricultural Research, Canberra, Australia.
242. Htwe, A. Z., Moh, S. M., Soe, K. M., Moe, K., and Yamakawa, T. (2019). Effects of biofertilizer produced from *Bradyrhizobium* and *Streptomyces griseoflavus* on plant growth, nodulation, nitrogen fixation, nutrient uptake, and seed yield of mung bean, cowpea, and soybean. *Agronomy* 9:77.
243. Hughes, R. M, Herridge D.F. (1989). Effect of tillage on yield, nodulation and nitrogen fixation of soybean in far north-coastal New South Wales. *Australian Journal of Experimental Agriculture* 29: 671-677.
244. Hund, A, Ruta N, Liedgens M. (2009). Rooting depth and water use efficiency of tropical maize inbred lines, differing in drought tolerance. *Plant and Soil* 318, 311–325.
245. Hunt, Shelby D. & Menon, Anil, (1995). "Metaphors and competitive advantage: Evaluating the use of metaphors in theories of competitive strategy," *Journal of Business Research, Elsevier*, Vol. 33 (2), pages 81-90, June.
246. Hunt P.J., Wollum A.G., Matheny T.A. (1981). Effects of soil water on Rhizobium japonicum infection, nitrogen accumulation and yield in bragg soybean, *Agric. J.* 73, 501–505.
247. Hungria, M. and Vargas, M. A. T. (2000). Environmental factors affecting N₂ fixation in grain legumes in the tropics, with an emphasis on Brazil. *Field Crops Res.* 65: 151-164.
248. Hungria, M., Boddey, L.H., Santos, M.A., Vargas, M.A.T., (1998). Nitrogen fixation capacity and nodule occupancy by *Bradyrhizobium japonicum* and *B. elkanii* strains. *Biology and Fertility of Soils* 27, 393-399.
249. Hungria, M., Campo, R. J., Mendes, I. C. and Graham, P. H. (2006). Contribution of biological nitrogen fixation to the N nutrition of grain crops in the tropics: The success of soybean (*Glycine max L. Merr.*) in South America. Pages 43–93. In: R. P. Singh, N. Shankar, and P. K. Jaiwal, eds. *Nitrogen nutrition in plant productivity*. Stadium Press/LLC, Houston, TX.
250. Hungria, M., Campo, R.J., Chueire, L.M.O., Grange, L., Megías, M., (2001). Symbiotic effectiveness of fast-growing rhizobial strains isolated from soybean nodules in Brazil. *Biology and Fertility of Soils* 33, 387-394.
251. Hungria M., Mendes I.C. (2015). Nitrogen Fixation with Soybean: Perfect Symbiosis? In *Biological Nitrogen Fixation*, Volume 2 (Ed. De Bruijn F.J.), John Wiley & Sons, Inc., 1009–1023.
252. Hussain, S., Siddique, T., Saleem, M., Arshad, M., Khalid, A., (2009). Impact of pesticides on soil microbial diversity, enzymes, and biochemical reactions. *Advances in Agronomy* 102, 159- 200.
253. Idriss, E.E, Makarewicz O, Farouk A *et al* (2002) Extracellular phytase activity of *Bacillus amyloliquefaciens* FZB45

con- tributes to its plant-growth-promoting effect. *Microbiology* 148: 2097–2109.

254. IITA (1989). International Institute of Tropical Agriculture, *Annual report*, Ibadan, Nigeria. 129p.

255. Ipinmoroti, R.R, Adeoye G.O, and Makinde EA. (2008). Effect of urea-enriched organic manures on soil fertility, tea seedling growth and pruned yield nutrient uptake. *Bulgarian Journal of Agricultural Science*. 14: 592-597.

256. Imsande, J. (1986). Inhibition of nodule development in soybean by nitrate or reduced nitrogen, *J. Exp. Bot.* 37, 348–355.

257. Isol, T., Yoshida S. (1990) .Growth, nodulation and nitrogen fixation of soybean plants with seeds treated with *kasungamycin*, *Soil Sci. Plant Nutr.* 36, 283-288.

258. Ivanchenko, M.G, Muday G.K, Dubrovsky J.G. (2008). Ethylene-auxin interactions regulate lateral root initiation and emergence in *Arabidopsis thaliana*. *Plant J. Cell Mol. Biol.* 55: 335-347.

259. Jack, R.W, Tagg J, Ray B. (1995). Bacteriocins of gram positive bacteria. *Microbiological Reviews* 59: 171-200.

260. Jackson, G.D. (2000). Effects of nitrogen and sulphate on canola yield and nutrient uptake. *Agronomy Journal* 92, 44–49.

261. Jackson, M.L. (1962). Soil chemical analysis. New Delhi, Prentice Hall of India Pvt. Ltd, 498p.

262. Jasuja, N.D, Saxena R, Chandra S and Joshi S.C. (2013). Isolation and identification of microorganism from polyhouse agriculture soil of Rajasthan. *African J Microbiol Res.*, 7: 4886-4891.

263. Jacoby, R, Peukert M, Succurro A, Koprivova A and Kopriva S. (2017). The Role of Soil Microorganisms in Plant

Mineral Nutrition- Current Knowledge and Future Directions. *Front. Plant Sci.* 8:1617.

264. Jakobsen, I, Chen B, D, Munkvold, L, Lundsgaard T, Zhu Y.G. (2005). Contrasting phosphate acquisition of *mycorrhizal* fungi with that of root hairs using the root hairless barley mutant. *Plant Cell Environ* 28:928–938.

265. James, E.K. (2000). Nitrogen fixation in endophytic and associative symbiosis. *Field Crops Res.* 65: 197–209.

266. Jensen, E. S. (1986). The influence of rate and time of nitrate supply on nitrogen fixation and yield in pea (*Pisum sativum* L.). *Fert. Res.* 10: 193-202.

267. Javadi, M. A, Ghanbary M.A.T and Tazick Z. (2012). Isolation and molecular identification of soil inhabitant *Penicillia*. *Ann of Biol Res.*, 3: 5758-5761.

268. Javaid, A, Mahmood N. (2010). Growth, nodulation and yield response of soyabean to biofertilizers and organic manures. *Pak J Bot* 42: 863-871.

269. Jha, P, Kumar A. (2009). Characterization of novel plant growth promoting endophytic bacterium *Achromobacter xylosoxidans* from wheat plant. *Microb. Ecol.* 58: 179-188.

270. Jiang, J.P., Xiong, Y.C., Jia, Y., Li, F.M., Xu, J.Z, Jiang, H.M. (2007). Soil Quality Dynamics under Successional Alfalfa Field in the Semi-arid Loess Plateau of Northwestern China. *Arid Land Res Mgt* .21: 287-303.

271. Jin, H., Germida, J. J., and Walley, F. L. (2013). Impact of arbuscular mycorrhizal fungal inoculants on subsequent *arbuscular mycorrhizal fungi* colonization in pot-cultured field pea (*Pisum sativum* L.). *Mycorrhiza* 23, 45–59.

272. Johansson, Jonas F. Leslie R. Paul, Roger D. Finlay (2004). Microbial interactions in the mycorrhizosphere and their significance for sustainable agriculture *FEMS Microbiology Ecology*, Volume 48, Issue 1, 1–13.

273. Johnson, N.C and Graham J.H. (2013) .The continuum concept remains a useful framework for studying *mycorrhizal* functioning. *Plant Soil* 363: 411–419.

274. Jones, D.L, Nguyen C, Finlay R.D. (2009). Carbon flow in the rhizosphere: carbon trading at the soil-root interface. *Plant Soil.* 321: 5 –33.

275. Jones, J.G., Davison, W. and Gardener, S., (1984). Iron reduction by bacteria: range of organisms involved and metals reduced. *FEMS Microbiol. Lett.*, 21: 133-136.

276. Joshi, J., Sharma, S., Guruprasad, K.N., (2014). Foliar application of pyraclostrobin fungicide enhances the growth, rhizobial-nodule formation and nitrogenase activity in soybean (var. JS-335). *Pesticide Biochemistry and Physiology* 114, 61- 66.

277. Jung, G, Matsunami T, Oki Y, Kokubun M. (2008). Effects of water logging on nitrogen fixation and photosynthesis in supernodulating soybean cultivar *Kanto 100*. *Plant Production Scienc* 11: 291-297.

278. Kade, M, Barneix A.J, Olmos S, Dubcovsky J. (2005). Nitrogen uptake and remobilization in tetraploid ‘Langdon’ durum wheat and a recombinant substitution line with the high grain protein gene *Gpc-B1*. *Plant Breeding* 124, 343–349.

279. Kadiata, B.D., Schubert, S., Yan, F., (2012). Assessment of different inoculants of *Bradyrhizobium japonicum* on nodulation, potential N₂ fixation and yield performance of soybean (*Glycine max* L.). *J. Anim. Plant Sci.* 13, 1704–1713.

280. Kaihura, F.B.S, Kullaya .I.K, Kilasara M, Aune J.B, Singh B.R, Lal R. (1999). Soil quality effects of accelerated erosion and management systems in three eco-regions of Tanzania. *Soil and Tillage Research* 53: 59-70.
281. Kamaei, R., Faramarzi, F., Parsa, M., and Jahan, M. (2019). The effects of biological, chemical, and organic fertilizers application on root growth features and grain yield of Sorghum. *J. Plant Nutr.* 42, 2221–2233.
282. Kamilaris, A.; Kartakoullis, A. (2017). Prenafeta-Boldú, F.X. A review on the practice of big data analysis in agriculture. *Comput. Electron. Agric.*, 143, 23–37.
283. Kamst, E., Spaink, H. P., and Kafetzopoulos, D. (1998). Biosynthesis and secretion of rhizobial lipochitin-oligosaccharide signal molecules, 29-71pp. In: *Subcellular Biochemistry 29: Plant-Microbe Interactions*. B. Biswas and H. K. Das, eds. Plenum Press, New York.
284. Kang, M.S (2002). Genotype-Environment interaction: Progress and prospects. In: Kang MS (ed.) *Quantitative genetics, genomics and plant breeding*, CABI Publishing, Wallingford, U.K. 221-243pp.
285. Kannaiyan, S. (2002). Biofertilizers for sustainable crop production. *Biotechnology of Biofertilizers*. Narosa Publishing House, New Delhi, India, 9-49.
286. Kantar, F, Elkoca E, Öğütçü H, Algur ÖF. (2003). Chickpea yields in relation to Rhizobium inoculation from wild chickpea at high altitudes. *Journal of Agronomy and Crop Science* 189: 291-297.
287. Kaul, S., Sharma, T., and and, K., Dhar, M. (2016). “Omics” tools for better understanding the plant–endophyte interactions. *Front. Plant Sci.* 7: 955.
288. Kaur, C., Maini, P., Shukla, N.P., 2007. Effect of captan and carbendazim fungicides on nodulation and biological nitrogen fixation in soybean . *Asian Journal of Experimental Sciences* 21, 385-388.
289. Kazemi, S, Ghaleshi S, Ghanbari A, Kianoush G.E. (2005). Effects of planting date and seed inoculation by the bacteria on the yield and yield components of two soybean varieties. *Agri Sci Nat Resour.* 12: 20-26.
290. Kearney, T.E, M J Larkin, J P Frost, P N. Levett (1993). Survival of pathogenic bacteria during mesophilic anaerobic digestion of animal waste. *J Appl Bacteriol.*, 75 (3):215-219.
291. Kechid, M., Desbrosses, G., Rokhsi, W., Varoquaux, F., Djekoun, A., and Touraine, B. (2013). The NRT 2.5 and NRT 2.6 genes are involved in growth promotion of *Arabidopsis* by the plant growth-promoting rhizobacterium (PGPR) strain *Phyllobacterium brassicacearum* STM 196. *New Phytol.* 198, 514–524.
292. Kenndy, I.R. (2001). Biofertilizers in action. *Aust. J. Plant Physio.* 28: 825 -827.
293. Khaliq, A., Abbasi, M.K., (2015). Improvements in the physical and chemical characteristics of degraded soils supplemented with organic-inorganic amendments in the Himalayan region of Kashmir, Pakistan. *CATENA* 126, 209–219.
294. Khanna, A.; Kaur, S. (2019). Evolution of Internet of Things (IoT) and its significant impact in the field of Precision Agriculture. *Comput. Electron. Agric.* 157, 218–231.
295. Khan, A.G (2005). Role of soil microbes in the rhizospheres of plants growing on trace metal contaminated soils in phytoremediation. *J. Trace Elements Med Biol* 18:355–364.
- 296 Khan, M.S., Zaidi, A., Wani, P.A., and Oves, M. (2009). Role of plant growth promoting rhizobacteria in the remediation of metal contaminated soils. *Environ Chem Lett* 7:1–19.
297. Khan, W (2003). Signal compounds involved with plant perception and response to microbes alter plant physiological activities and growth of crop plants. Ph.D Thesis, McGill University.
298. Kim, S.B., Timmusk, S., (2013) .A simplified method for gene knockout and direct screening of recombinant clones for application in *Paenibacillus polymyxa*. *PLoS One* 8.
299. Kinross, J.M, von Roon A.C, Holmes E, Darzi A and Nicholson J.K (2008). The human gut microbiome: Implications for future health care. *Current Gastroenterology Reports* 10:396-403.
300. Kinkel, L.L, Bakker, M.G and Schlatter D.C (2011). A co-evolutionary framework for managing disease-suppressive soils. *Annu Rev Phytopathol* 49: 47–67.
301. Klein, Julie T. (2008). Evaluation of Interdisciplinary and Trans-disciplinary Research .A Literature Review. *Am J Prev Med* 35 (2S) .Published by Elsevier Inc.
302. Kohl, L., Lukasiewicz, C. E., and van der Heijden, M. G.A. (2015). Establishment and effectiveness of inoculated arbuscular mycorrhizal fungi in agricultural soils. *Plant, Cell and Environ.* 39 (1): 136-146.
303. Kohler, J, Hernandez JA, Caravaca F, Roldan A (2008). Plant- growth-promoting rhizobacteria and arbuscular mycorrhizal fungi modify alleviation biochemical mechanisms in water- stressed plants. *Funct Plant Biol* 35:141–151.
304. Kononova, M.M., (2013). Soil organic matter: Its nature, its role in soil formation and in soil fertility. Elsevier.

305. Kopycińska, M., Lipa, P., Cieśła, J., Kozieł, M., and Janczarek, M. (2018). Extracellular polysaccharide protects *Rhizobium leguminosarum* cells against zinc stress *in vitro* and during symbiosis with clover. *Environ. Microbiol. Rep.* 10, 355–368.
306. Kotak, S., Larkindale J., Lee U., von Koskull-Döring P., Vierling E., Scharf K-D. (2007). Complexity of the heat stress response in plants. *Curr. Opin. Plant Biol.*, 10 (3), 310-316.
307. Kueneman, E.A., Root, W.R., Dashiell, K.E., Hohenberg, J., (1984). Breeding soyabean for the tropics capable of nodulating effectively with indigenous *Rhizobium* spp. *Plant and Soil* 82, 387-396.
308. Kumaga, F.K, Ofori K. (2004). Response of soybean to *Bradyrhizobia* inoculation and phosphorus application. *International Journal of Agriculture and Biology*. 66 (2):324-327.
309. Kucey, R.M.N., Janzen, H.H. and Legget, M.E. (1989). Microbial mediated increases in plant available phosphorus. *Adv. Agron.* 42, 198-228.
310. Kumar, A.; Sah, B.; Singh, A.R.; Deng, Y.; He, X.; Kumar, P.; Bansal, R.C. (2012). A review of multi criteria decision making (MCDM) towards sustainable renewable energy development. *Renew. Sustain. Energy Rev.*, 69: 596–609.
311. Kumar, Rakesh; Narendra Kumawa; and Yogesh Kumar Sahu (2017). Role of Biofertilizers in Agriculture. *Popular Kheti* Volume -5, Issue- 4. ISSN: 2321-0001.
312. Kumar, V., and Singh, K. P. (2001). Enriching vermicompost by nitrogen fixing and phosphate solubilizing bacteria. *Bioresour. Technol.* 76: 173–175.
313. Kunisch, M. (2016). Big Data in Agriculture - Perspectives for a Service Organization. *Landtechnik* 71, 1–3.
314. Kurihara, J; T. Ishida, and Y. Takahashi, (2020). “Unmanned aerial vehicle (UAV)-based hyperspectral imaging system for precision agriculture and forest management,” in *Unmanned Aerial Vehicle: Applications in Agriculture and Environment*. Springer, pp 25–38.
315. Kvien, C. S., Ham, G. E. and Lambert, J. W. (1981). Recovery of introduced *Rhizobium japonicum* strains by soybean genotypes. *Agron. J.* 73: 900-905.
316. Kwon, D.I.C, Beevers H. (1993). Adverse effects of nitrate on stem nodules of *Sesbania rostrata* Brem. *New Phytol.* 125, 345-350.
317. Kyei-Boahen, S., Nleya, T., Hynes, R., and Walley, F. L. (2005). Single and multi-strain *rhizobial inocula* for Pinto and Black bean cultivars. *J. Plant Nutr.* 28, 1679–1692.
318. Kyei-Boahen, S., Slinkard, A. E. and Walley, F. L. (2001). Rhizobial survival and nodulation of chickpea as influenced by fungicide seed treatment. *Can. J. Microbiol.* 47:585-589.
319. Lakshmi, B.S., Gupta, J.P., (1997). Effect of thiophanate-methyl and *Rhizobium* seed treatment on nodulation and growth of soybean. *Indian Phytopathology* 50, 294-296.
320. Lamond, R. E. and Wesley, T. L. (2001). Adubação nitrogenada no momento certo para soja dealta produtividade. *Inf. Agron. (POTAFOS)* 95: 6–7.
321. Lange, M., Eisenhauer, N., Sierra, C. A., Bessler, H., Engels, C., Griffiths, R. I., Gleixner, G. (2015). Plant diversity increases soil microbial activity and soil carbon storage. *Nature Communications*, 6 (1).
322. Larsen, J., Najera-Rincon, M., Esquivel Gonzalez, C., Gavito, M.E. (2015). Management of rhizosphere microorganisms in relation to plant nutrition and health. In: *Agroecology, Ecosystems and Sustainability*. CRC Press.
323. Latimore, M., Giddens J., Ashley D.A. (1977). Effect of ammonia and nitrate nitrogen upon photosynthate supply and nitrogen fixation by soybean. *Crop Sci.* 17, 399-404.
324. Lawlor, David W. (2002). Limitation to Photosynthesis in Water-stressed Leaves: Stomata vs. Metabolism and the Role of ATP. *Annals of Botany* 89: 871±885.
325. Lazarus, R.J. (2009). Super wicked problems and climate change: Restraining the present to liberate the future. *Cornell Law Rev.* 94, 1153–1234.
326. Lea, P.J, Azevedo RA. (2006). Nitrogen use efficiency.Uptake of nitrogen from the soil. *Annals of Applied Biology* 149, 243–247.
327. Leifheit, E., Verbruggen, E., Rillig, M., (2015). *Arbuscular mycorrhizal* fungi reduce decomposition of woody plant litter while increasing soil aggregation. *Soil Biol. Biochem.* 81, 323–328.
328. Lemaire, G, van Oosterom E, Sheehy J, Jeuffroy MH, Massignam A, Rossato L. (2007). Is crop N demand more closely related to dry matter accumulation or leaf area expansion during vegetative growth? *Field Crops Research* 100, 91–106.

329. Levin, K.; Bernstein, S.; Cashore, B.; Auld, G. (2007). Playing it Forward Path Dependency, Progressive Incrementalism, and the ‘Super Wicked’ Problem of Global Climate Change. In: Proceedings of the International Studies Association Convention, Chicago, IL, USA, 28; 1–26.
330. Levin, K.; Cashore, B.; Bernstein, S.; Aud, G. (2012). Overcoming the tragedy of super wicked problems: Constraining our future selves to ameliorate global climate change. *Policy Sci.* 45, 123–152.
331. Levitt, Ruth, Ed (1976). Artist and Computer, Harmony Books, New York.
332. Li, L, Li S.M, Sun J.H, Zhou L.L, Bao X.G, Zhang H.G, Zhang F.S. (2007). Diversity enhances agricultural productivity via rhizosphere phosphorus facilitation on phosphorus-deficient soils. Proceedings of the National Academy of Sciences, USA 104, 11192–11196.
333. Li, X., George E and Marschner H. (1991). Phosphorus depletion and pH decrease at the root-soil and hyphae-soil interfaces of VA mycorrhizal white clover fertilized with ammonium. *New Phytol.* 119: 397-404.
334. Li, H.G, Shen J.B, Zhang F.S, Tang C.X, Lambers H. (2008). Is there a critical level of shoot phosphorus concentration for cluster-root formation in *Lupinus albus*? *Functional Plant Biology* 35, 328–336.
335. Li, Q.Q., Wang, E.T., Zhang, Y.Z., Zhang, Y.M., Tian, C.F., Sui, X.H., Chen, W.F., Chen, W.X., (2011). Diversity and biogeography of rhizobia isolated from root nodules of *Glycine max* grown in Hebei province, China. *Microbial Ecology* 61, 917-931.
336. Lindsay, W.L. and Norvell, W.A. (1978). Development of DTPA soil test for zinc, iron, manganese and copper. *Soil Science Society of America Journal*.42: 421-428.
337. Lindstrom, K., Murwira, M., Willems, A., and Altier, N. (2010). The biodiversity of beneficial microbe-host mutualism: the case of rhizobia. *Res. Microbiol.* 161, 453–463.
338. Lisette, J, Xavier C, Germida J.J. (2003). Selective interactions between arbuscular mycorrhizal fungi and *Rhizobium leguminosarum Bv. viceae* enhance pea yield and nutrition. *Biol Fertil Soils* 37:261–267.
339. Liu .T.F, Fang C, Ma Y.M, Shen Y.T, Li C.C, Li Q, Wang M, Liu S.L, Zhang J.X, Zhou Z.K *et al.* (2016). Global investigation of the co-evolution of MIRNA genes and microRNA targets during soybean domestication. *Plant Journal* 85: 396–409.
340. Liu, A, Hamel C, Hamilton RI, Ma B.L, Smith D.L (2000). Acquisition of Cu, Zn, Mn and Fe by mycorrhizal maize (*Zea mays L.*) grown in soil at different P and micronutrient levels. *Mycorrhiza* 9:331–336.
341. Liu, X., *et al.* (2011). Characterization of two quorum sensing systems in the endophytic *Serratia plymuthica* strain G3: differential control of motility and biofilm formation according to life-style. *BMC Microbiology.* 11:1
342. Lodewyckx, C, Vangronsveld J, Porteous F, Moore E.R.B, Taghavi S, Mezgeay M, van der Lelie D. (2002). Endophytic bacteria and their potential applications. *Crit RevPlant Sci.* 21:583-606.
343. Loftus, G.R.; Oberg, M.A.; Dillon, A.M. (2004). Linear theory, dimensional theory, and the face-inversion effect. *Psychol. Rev.*111, 835–863.
344. Long, H.H, Schmidt D.D, Baldwin I.T. (2008). Native bacterial endophytes promote host growth in a species-specific manner; phytohormone manipulations do not result in common growth responses. *PloS One* 3: e2702.
345. López-Ortega, M. P., Criollo-Campos, P. J., Gómez-Vargas, R. M., Camelo Rusinque, M., Estrada-Bonilla, G., Garrido-Rubiano, M. F., *et al.* (2013). Characterization of diazotrophic phosphate solubilizing bacteria as growth promoters of maize plants. *Rev. Colomb. Biotecnol.* 15, 115–123.
346. López-Morales, J.A.; Martínez, J.A.; Caro, M.; Erena, M.; Skarmeta, A.F. (2021). Climate-Aware and IoT-Enabled Selection of the Most Suitable Stone Fruit Tree Variety. *Sensors*, 21, 3867.
347. Ludwig, E.M, Hosie A.H.F, Bourdès A, Findlay K, Allaway D, Karunakaran R, Downie J.A, Poole PS. (2003). Amino-acid cycling drives nitrogen fixation in the legume–Rhizobium symbiosis. *Nature* 422: 722–726.
348. Lovley, D.R., Giovannoni, S.J., White, D.C., Champine, J.E., hillips, E.J.P., Gorby, Y.A. and Goodwin, S., (1993). *Geobacter metallireducens gen. nov. sp. nov.*, a microorganism capable of coupling the complete oxidation of organic compounds to the reduction of iron and other metals. *Arch. Microbiol.*, 159: 336-344.
349. Lovley, Derek R; Eric E. Roden, E.J.P. Phillips and J.C. Woodward (1993). Enzymatic iron and uranium reduction by sulphate-reducing bacteria. *Marine Geology*, 113 41-53. Elsevier Science Publishers B.V., Amsterdam.
350. Lugtenberg, B, Kamilova F. (2009). Plant-growth-promoting-rhizobacteria. *Annu Rev Microbiol* 63:541–556.
351. Lugtenberg, B.J.J, Dekkers L, Bloemberg G.V. (2001). Molecular determinants of rhizosphere colonization by *Pseudomonas*. *Annu. Rev. Phytopathol.* 39: 461–490.
352. Lukehurst, C.T. (2010). The use of digestate in the UK’www.ieabiogas.net/publications/Workshops/Copenhagen

accessed Nov., 2021.

353. Lynch, J.M (1990) .The Rhizosphere. John Wiley & Sons, New York.

354. Lynch, J.P. (2011). Root phenes for enhanced soil exploration and phosphorus acquisition: tools for future crops. *Plant Physiology* 156, 1041–1049.

355. Lwin, K.M., Myint, M.M., Tar, T. and Aung, W.Z.M. (2012) Isolation of Plant Hormone (Indole-3-Acetic Acid-IAA) Producing Rhizobacteria and Study on Their Effects on Maize Seedling. *Engineering Journal*, 16, 137-144.

356. Ma, J., Zhou X., Li S., Li Z. (2011). Connecting Agriculture to the Internet of Things through Sensor Networks. Internet of Things (iThings/CPSCoM). International Conference on and 4th International Conference on Cyber, Physical and Social Computing, 184-187.

357. Ma, Q, Longnecker , N, Emery N, Alkins C (1998). Growth and yield in *Lupinus angustifolius* are depressed by yearly transient nitrogen deficiency. *Aust. J. Agric. Res.* 49, 811-819.

358. Mabood, F, Smith D.L (2005).Pre-incubation of *B. japonicum* with jasmonates accelerates nodulation and nitrogen Wxation in soybean (*Glycine max L.*) at optimal and suboptimal root zone temperatures. *Plant Physiol.* 125 : 311–323.

359. Mabood, F, Souleimanov A, Khan W *et al* (2006a). Jasmonates induce Nod factor production by *B. japonicum*. *Plant Physiol Biochem* 44:759–765.

360. Mabood, F, Zhou X, Lee K.D *et al* (2006b). *Bradyrhizobium japonicum* preincubated with methyl jasmonates increases soybean nodulation and nitrogen Wxation. *Agron J* 98 : 289–294.

361. Macik, M., Gryta, A., and Frac, M. (2020). Biofertilizers in agriculture: an overview on concepts, strategies and effects on soil microorganisms. *Adv.Agron.* 162, 31–87.

362. Mae, T. (1997). Physiological nitrogen efficiency in rice: nitrogen utilization, photosynthesis, and yield potential. In: Ando T, ed. Plant nutrition for sustainable food production and environment. Dordrecht, The Netherlands: Kluwer Academic Publishers, 51–60.

363. Majumdar, B., Venkatesh, M.S., Lal, B., Kumar, K., (2001). Response of soybean (*Glycine max*) to phosphorus and sulphur in acid alfisol of Meghalaya. *Indian Journal of Agronomy* 46 (3), 500-505.

364. Makinde, E.A, Agboola AA, Oluwatoyinbo F.I (2001): The effects of organic and inorganic fertilizers on the growth and yield of maize in a maize/melon intercrop. *Moor J. Agric. Res.* 2: 15-20.

365. Makino, A. and Mae, T. (1999). Photosynthesis and plant growth at elevated levels of CO₂. *Plant Cell Physiol.*, 40 (10), 999–1006

366. Malfanova, N, Kamilova F, Validov S, Shcherbakov A, Chebotar V, Tikhonovich I, Lugtenberg B. (2011). Characterization of *Bacillus subtilis* HC8, a novel plant-beneficial endophytic strain from giant hogweed. *Microb. Biotech.* 4: 523-532.

367. Malik, KA, Mirza MS, Hassan U, Mehnaz S, Rasul G, Haurat J, Bauy R, Normanel P (2002). The role of plant associated beneficial bacteria in rice-wheat cropping system. In: Kennedy I.R, Chaudhry A (Eds) Biofertilizers in action. *Rural Industries Research and Development Corporation*, Canberra, 73–83 pp.

368. Mallik, M.A.B., Tesfai K. (1993). Pesticidal effect on soybean -rhizobia symbiosis, *Plant Soil* 85, 33–41.

369. Malone, T. W., and Crowston, K. (1994).The interdisciplinary study of coordination. *ACM Computing Surveys* (CSUR), 26 (1), 87-119.

370. Malusá, E., Pinzari, F., and Canfora, L. (2016). “Efficacy of biofertilizers: challenges to improve crop production,” In: Microbial Inoculants in Sustainable Agricultural Productivity (New Delhi: Springer), 17–40.

371. Malusá, E., Sas-Paszt, L., and Ciesielska, J. (2012). Technologies for beneficial microorganisms inocula used as biofertilizers. *The Scientific World Journal*, 1–12.

372. Mandal, B., Vlek, P. L. G., and Mandal, L. N. (1999). Beneficial effects of blue-green algae and Azolla, excluding supplying nitrogen, on wetland rice fields: a review. *Biol. Fertil. Soils* 28, 329–342.

373. Mansfeld-Giese, Keld; John Larsen, Lars Bødker (2002). Bacterial populations associated with mycelium of the arbuscular mycorrhizal fungus *Glomus* intraradices. *FEMS Microbiology Ecology*, Volume 41, Issue 2, 133–140.

374. Mapope, N., Dakora, F.D., (2016). N₂ fixation, carbon accumulation, and plant water relations in soybean (*Glycine max L. Merrill*) varieties sampled from farmers' fields in South Africa, measured using ¹⁵N and ¹³C natural abundance. *Agriculture Ecosystems and Environment* 221, 174-186.

375. March, J. (1978). Bounded rationality, ambiguity, and the engineering of choice. *Bell J. Econ.*, 9, 587–608.

376. Martre, P, Porter J,R, Jamieson P.D, Triboi E. (2003). Modeling grain nitrogen accumulation and protein composition to understand the sink/source regulations of nitrogen remobilization for wheat. *Plant Physiology* 133: 1959–1967.

377. Martyniuk, S., Oron, J., Martyniuk, M., Wozniakowska, A., (2002). Effects of interactions between chemical seed dressings and *Bradyrhizobium japonicum* on soybean seeds. *Archives of Agronomy and Soil Science* 48, 305-310.
378. Masclaux-Daubresse, C.; Reisdorf-Cren, M.; Orsel, M. (2008). Leaf nitrogen remobilisation for plant development and grain filling. *Plant Biol.* 10, 23–36.
379. Masood, S., Zhao, X. Q., and Shen, R. F. (2020). *Bacillus pumilus* promotes the growth and nitrogen uptake of tomato plants under nitrogen fertilization. *Sci. Hortic.* 272:109581, ISSN: 0304-4238.
380. Maxwell, E. (2006). Open standards, open source, and open innovation: Harnessing the benefits of openness. *Innovations*, 1 (3), 119-176.
381. McLean, E.O. (1982). Soil pH and lime requirements. In: A.L., R.H. Miller and R.R. Keeney (Eds). Methods of soil analysis. Part 2- Chemical and microbiological properties. (2nd Edition). *Agronomy* 9: 199-223.
382. Mcnear, D. H. Jr. (2013). The rhizosphere-roots, soil and everything in between. *Nat. Educ. Knowl.* 4:1.
383. Medina, A., Vassileva, M., Caravaca, F., Roldán, A., Azcón, R., (2004). Improvement of soil characteristics and growth of *Dorycnium pentaphyllum* by amendment with agrowastes and inoculation with AM fungi and/or the yeast *Yarrowia lipolytica*. *Chemosphere* 56 (5), 449–456.
384. Mehrvarz, S., M. R. Chaichi and H. A. Alikhani. (2008). Effects of phosphate solubilizing microorganisms and phosphorus chemical fertilizer on yield and yield components of Barely (*Hordeum vulgare L.*). *Am-Euras. J. Agric. & Environ. Sci.* 3:822-828.
385. Mendes, R, Kruijt M, De Bruijn I, Dekkers E, Van der Voort M, Schneider J.H.M *et al.* (2011). Deciphering the rhizosphere microbiome for disease-suppressive bacteria. *Science* 332: 1097–1100.
386. Mendes, R., Garbeva, P., and Raaijmakers, J. M. (2013). The Rhizosphere microbiome: significance of plant beneficial, plant pathogenic, and human pathogenic microorganisms. *FEMS Microbiol. Rev.* 37, 634–663.
387. Menéndez, E., and Paço, A. (2020). Is the application of plant probiotic bacterial consortia always beneficial for plants? Exploring synergies between rhizobial and non-rhizobial bacteria and their effects on agro-economically valuable crops. *Life* 10, 1–18.
388. Meneses, CHSG, Rouws L.F.M, Simoes-Araujo J,L, Vidal M,S, Baldani J,I. (2011). Exopolysaccharide production is required for biofilm formation and plant colonization by the nitrogen-fixing endophyte *Gluconacetobacter diazotrophicus*. *Mol. Plant-Microbe Interact.* 24: 1448-1458.
389. Mengle, D. (2008). Nutrient deficiency in soybean K-State extension, agronomy e-update.; 147 (1-11).
390. Mengual, C., Roldán, A., Caravaca, F., Schoebitz, M., (2014a). Advantages of inoculation with immobilized rhizobacteria versus amendment with olive-mill waste in the afforestation of a semiarid area with *Pinus halepensis Mill.* *Ecol. Eng.* 73, 1–8.
391. Mengual, C., Schoebitz, M., Azcón, R., Roldán, A., (2014b). Microbial inoculants and organic amendment improves plant establishment and soil rehabilitation under semiarid conditions. *J. Environ. Manage.* 134, 1–7.
392. Mi, G.H, Chen F.J, Wu Q.P, Lai NW, Yuan L.X, Zhang F.S. (2010). Ideotype root architecture for efficient nitrogen acquisition by maize in intensive cropping systems. *Science China Life Sciences* 53, 1369–1373.
393. Michaeli, S.; Galili, G.; Genschik, P.; Fernie, A.R.; Avin-Wittenberg, T. (2016). Autophagy in plants - What's new on the menu? *Trends Plant Sci.* 21, 134–144.
394. Michiels, J., Verreth C., Vanderleyden J. (1994). Effects of temperature stress on bean nodulating *Rhizobium strains*, *Appl. Environ. Microbiol.* 60, 1206–1212.
395. Minamisawa, K., Mitsui. (2000). Genetic ecology of soybean *bradyrhizobia*. In: *Soil Biology*. Vol 10. J.Bollag and G. Stotzky (Eds). Marcel Dekker, New York. 349-377.
396. Ming, B. Y., Min, Z. X., and Smith, D. L. (2003). Enhanced soybean plant growth resulting from co-inoculation of *Bacillus* strains with *Bradyrhizobium japonicum*. *Crop Sci.* 43, 1774–1781.
397. Miransari M. (2017). *Arbuscular mycorrhizal* fungi and heavy metal tolerance in plants. In: *Arbuscular mycorrhizas and stress tolerance of plants*. (Eds) Wu Q.S. Singapore: Springer Nature, 174-161.
398. Mirza, Babur S.; Chotima Potisap, Klaus Nüsslein, Brendan J. M. Bohannan, Jorge L. M. Rodriguesa (2014). Response of Free-Living Nitrogen-Fixing Microorganisms to Land Use Change in the Amazon Rainforest. *Applied and Environmental Microbiology*, Volume 80 No: 1: 281–288.
399. Mitscherlich, E.A. (1909). Das Gesetz des Minimums and das Gesetz des abnehmenden Bodenertrages. *Landwirtsch Jahrb.* 38: 537-552.
400. Modali, H. (2004). Dry matter accumulation by the start of seed filling as a criterion for yield optimization in soybean

.Ph.D. Thesis, Louisiana State University, USA.

- 401.** Mohite, B. (2013). Isolation and Characterization of Indole Acetic Acid (IAA) Producing Bacteria from Rhizospheric Soil and Its Effect on Plant Growth. *Journal of Soil Science and Plant Nutrition*, 13, 638-649.
- 402.** Moot, D.J, McNeil D.L. (1995). Yield components, harvest index and plant type in relation to yield difference in field pea genotypes. *Euphytica* 86:31-40.
- 403.** Mortimer, P., Pérez-Fernández, M., Valentine, A., (2008). The role of *arbuscular mycorrhizal* colonization in the carbon and nutrient economy of the tripartite symbiosis with nodulated *Phaseolus vulgaris*. *Soil Biol. Biochem.* 40 (5), 1019–1027.
- 404.** Morari, F, Lugato E, Giardini L. (2008). Olsen phosphorus, exchangeable cations and salinity in two long-term experiments of north-eastern Italy and assessment of soil quality evolution. *Agriculture Ecosystem and Environment* 124: 85-96.
- 405.** Mourad, E. F., Sarhan, M. S., Daanaa, H.-S. A., Abdou, M., Morsi, A. T., Abdelfadeel, M. R., *et al.* (2018). Plant materials are sustainable substrates supporting new technologies of plant-only-based culture media for in vitro culturing of the plant microbiota. *Microbes Environ.* 33, 40–49
- 406.** Morgan, S. E., Reichert, T. (1999). The message is in the metaphor: Assessing the comprehension of metaphors in advertisements. *Journal of Advertising*, 28 (4), 1-12.
- 407.** Moulin, L., Munive, A., Dreyfus, B. and Boivin-Masson, C. (2001). Nodulation of legumes by members of the β -subclass of Proteobacteria. *Nature*, 411, 948-950.
- 408.** Mueller, U. G., and Sachs, J. L. (2015). Engineering microbiomes to improve plant and animal health. *Trends Microbiol.* 23, 606–617.
- 409.** Mu-qing, Q, Hao Z, Gen-xuan W, Zhi-qiang L. (2008). Effects of nitrogen on plant-microorganism interaction. *EurAsian J. BioSci.*, 2: 34–42
- 410.** Mujawar, M. I. (2014). Bacteria and fungi can contribute to nutrients. *Journal of King Saud University*, 26 (1), 1-20.
- 411.** Munevar, F., Wollum A.G. (1982). Response of soybean plants to high root temperature as affected by plant cultivar and *Rhizobium strain*, *Agron. J.* 74, 138–142.
- 412.** Munns. D.N (1968).Nodulation of *Medicago saliva*. If. Compensating effects of nitrate and of prior nodulation. *Plant & Soil* 28, 246-257.
- 413.** Murugesan, R.; Sudarsanam, S.K.; Malathi, G.; Vijayakumar, V.; Neelanarayanan, V.; Venugopal, R.; Rekha, D.; Summit, S.; Rahul, B.; Atishi, M.; *et al.* (2019). Artificial Intelligence and Agriculture 5. 0. *Int. J. Recent Technol. Eng.* (IJRTE) 8, 8.
- 414.** Mus, F., Crook, M. B., Garcia, K., Costas, A. G., Geddes, B. A., Kouri, E. D., *et al.* (2016). Symbiotic nitrogen fixation and the challenges to its extension to nonlegumes. *Appl. Environ. Microbiol.* 82, 3698–3710.
- 415.** Myklevy, M.; Doherty, P.; Makower, J. (2016). *The New Grand Strategy*; St. Martin’s Press: New York, NY, US Ap. 271.
- 416.** Mytton, L.R. (1975). Plant genotype *rhizobium strain* interactions in white clover. *Ann Appl Biol* 80:103–107.
- 417.** Mytton, L.R; El-Sherbeeney, M. H. and D. A. Lawes (1977). Symbiotic variability in *Vicia faba*. 3. Genetic effects of host plant, rhizobium strain and of host \times strain interaction. *Euphytica* volume 26, 785–791.
- 418.** Nagar, R.P., Mai, G.C., Lal, P., (1993). Effect of P and S on yield and chemical composition of soybean in vertisols. *Indian Journal Soil Science* 4, 385-386.
- 419.** Nambiar, K. K. M. and Ghosh, A. B. (1984). Highlights of research of a Long- term Fertilizer Experiment in India (1971-1982). *Tech. Bull.* 1. *Long-term Fertilizer Experiment Projects, IARI.*100.p.
- 420.** Nangju, D, Wien H.C, Ndimande B (1980). Improved practice of soybean seed production in the tropics. In: Seed Production. (Ed. Hebblethwaite P.O). London Butterworth 427-44pp.
- 421.** Nash, Maisie V, Alexandre M Anesio, Gary Barker, Martyn Tranter, Gilda Varliero, Emiley A Eloie-Fadrosch, Torben Nielsen, Thomas Turpin-Jelfs, Liane G Benning, and Patricia Sánchez-Baracaldo. (2018). Metagenomic insights into diazotrophic communities across Arctic glacier forefields. *FEMS Microbiol Ecol.* Sep; 94 (9).
- 422.** Nayak, S. K., Nayak, S., and Patra, J. K. (2020). “Rhizobacteria and its biofilm for sustainable agriculture: a concise review,” In: *New and Future Developments in Microbial Biotechnology and Bioengineering: Microbial Biofilms* (Amsterdam: Elsevier), 165–175.
- 423.** Neumann, Andersen M, Ash F, Wu Y, Jensen C.R, Naested H, Mogensen O, Koch K.E. (2002). Soluble invertase

- expression is an early target of drought stress during the critical, abortion-sensitive phase of young ovary development in maize. *Plant Physiology* 130, 591–604.
424. Negi, S, Singh R.V, Dwivedi O.K. (2006). Effect of Biofertilizers, nutrient sources and lime on growth and yield of garden pea. *Legume research* 29: 282-285
425. Niggli, U., A. Fliessbach, P. Hepperly, and N. Scialabba. (2008). “Low Greenhouse Gas Agriculture: Mitigation and Adaptation Potential of Sustainable Farming Systems.” Rome: FAO.
426. Nosheen, A., Bano, A., and Ullah, F. (2016a). Bioinoculants: a sustainable approach to maximize the yield of Ethiopian mustard (*Brassica carinata* L.) under low input of chemical fertilizers. *Toxicol. Ind. Health* 32, 270–277.
427. Nosheen, A., Bano, A., Yasmin, H., Keyani, R., Habib, R., Shah, S. T., et al. (2016b). Protein quantity and quality of safflower seed improved by NP fertilizer and Rhizobacteria (*Azospirillum* and *Azotobacter* spp.). *Front. Plant Sci.* 7:104.
428. Nyoki, D., and Ndakidemi, P. A. (2014). Effects of *Bradyrhizobium japonicum* inoculation and supplementation with phosphorus on macronutrients uptake in cowpea (*Vigna unguiculata* (L.) Walp). *Am. J. Plant Sci.* 5, 442–451.
429. O'Brien, J. A., Vega, A., Bouguyon, E., Krouk, G., Gojon, A., Coruzzi, G., et al. (2016). Nitrate transport, sensing, and responses in plants. *Mol. Plant* 9, 837–856.
430. O'Hara, G.W.O. (2001). Nutritional constraints on root nodule bacteria affecting symbiotic nitrogen fixation: a review. *Australian Journal of Experimental Agriculture*. 41: 417-433.
431. Oberhardt, M. A., Zarecki, R., Gronow, S., Lang, E., Klenk, H.-P., Gophna, U., et al. (2015). Harnessing the landscape of microbial culture media to predict new organism–media pairings. *Nat. Commun.* 6:8493.
432. Odame, H. (1997). Biofertilizer in Kenya: Research, production and extension dilemmas, *Biotechnol. Dev. Monitor* 30, 20–23.
433. Ohyama, Takuji, Kaushal Tewari, Shinji Ishikawa, Kazuya Tanaka, Satoshi Kamiyama, Yuki Ono, Soshi Hatano, Norikuni Ohtake, Kuni Sueyoshi, Hideo Hasegawa, Takashi Sato, Sayuri Tanabata, Yoshifumi Nagumo, Yoichi Fujita and Yoshihiko Takahashi (2017). Role of Nitrogen on Growth and Seed Yield of Soybean and a New Fertilization Technique to Promote Nitrogen Fixation and Seed Yield. *InTech* 153-185pp Chapter 9 <http://dx.doi.org/10.5772/66743>
434. Okereke, G.U, Unaegbu D. (1992) .Nodulation and biological nitrogen fixation of 80 soybean cultivars in symbiosis with indigenous rhizobia. *World J Microbiol Biotechnol* 6:171–174.
435. Okereke, G.U, Onochie C, Onunkwo A, Onyeagba E. (2001). Effectiveness of foreign bradyrhizobia strains in enhancing nodulation, dry matter and seed yield of soybean (*Glycine max* L.) cultivars in Nigeria. *Biol Fertil Soils* 33:3–9.
436. Okogun, J.A., Sanginga, N., (2003). Can introduced and indigenous rhizobial strains compete for nodule formation by promiscuous soybean in the moist savanna agroecological zone of Nigeria? *Biology and Fertility of Soils* 38, 26 -31.
437. Okpara, D.A, Ibiam B (2000). Evaluation of Soybean varieties for adaptability to a bound tropical environment in Southeastern Nigeria. *J. Sustain. Agric. Environ.* 2: 26-31.
438. Olowe, Victor I. O; James Fadeyi, Patience Odueme; Damilare Aderonmu and Otaiku A.A. (2021). Foliar fertilization of organic sunflower, enhanced yield components and seed yield in the humid tropics. *DE GRUYTER* <https://doi.org/10.1515/helia-2020-0010>
439. Olsen, S.R., Dean, L.A. (1965). Phosphorus in Black, C.A. (Eds). *Methods of Soil Analysis*. American Society of Agronomy Monograph. 9 (2): 1035-1048.
440. Olufajo, O.O., Adu, J.K., (1993). Nodulation of soybeans grown under field conditions and inoculated with *Bradyrhizobium japonicum* strains. In: Mulongoy, K., Gueye, M., Spencer, D.S.C. (Eds.), *Biological Nitrogen Fixation and Sustainability of Tropical Agriculture*. John Wiley, New York, pp. 147 - 154.
441. Onyenali, C. T. and Olowe V. I. (2015). Agronomic Performance and Seed Quality of Advanced Breeding Lines of Soybean s (*Glycine max* (L.) Merrill) as Influenced by Organic Fertilizer Application. Scientific Track Proceedings of the 3rd African Organic Conference. Achieving Social and Economic Development through Ecological and Organic Agricultural Alternatives”, October 5-9.
442. Ortiz, N., Armada, E., Duque, E., Roldán, A., Azcón, R., (2015). Contribution of soil types. *Plant Soil* 365 (1-2), 69–79 *arbuscular mycorrhizal* fungi and/or bacteria to enhancing plant drought tolerance under natural soil conditions: Effectiveness of autochthonous or allochthonous strains. *J. Plant Physiol.* 174, 87-96.
443. Ortony, A. (1979). Some psycholinguistic aspects of metaphor. Center for the Study of Reading Technical Report; No. 112.

444. Otaiku, A. A. (2018). A Framework for Hybrid Warfare: Threats, Challenges and Solutions *J. Def. Management*, 8: 3
DOI: 10.4178/2167-0374.1000178.
445. Otaiku, A. A. (2020). Tackling 'Wicked Problems' in Agriculture Farm In-Puts for Sustainable Crop Production : Products Development and Meta-Data Analyses.
https://www.academia.edu/42278510/Tackling_Wicked_Problems_in_Agriculture_Farm_In_Puts_For_Sustainable_Crop_Production_Products_Development_and_Meta_Data_Analyses.
446. Otaiku, A. A. (2020). Gateway Biofertilizer for Organic 3.0 | Material Safty Data Sheet (MSDS)
https://www.academia.edu/42632817/Gateway_Organic_Fertilizer_Biofertilizer_Gate HUETZ Research
447. Otaiku, A. A.; Mmom P.C; Ano A.O. (2019a). Biofertilizer Impacts on Cassava (*Manihot Esculenta Crantz*) Rhizosphere: Crop Yield and Growth Components, Igbariam, Nigeria. *World J Agri & Soil Sci.* 3 (5). WJASS.MS.ID.000575.
448. Otaiku, A.A.; Mmom P. C; Ano A.O. (2019b). Biofertilizer Impacts on Cassava (*Manihot Esculenta Crantz*) : Improved Soil Health and Quality, Igbariam, Nigeria. *World J Agri & Soil Sci.* 4 (1). WJASS.MS.ID.000578.
449. Otaiku, A. A.; Mmom P.C; Ano A.O. (2020). Biofertilizer Impacts on Cassava (*Manihot Esculenta Crantz*) Rhizosphere: Soil Microbiome Engineering, Genetic and Sustainable Agro-ecosystems, Igbariam, Nigeria. *World J Agri & Soil Sci.* 6 (1). WJASS.MS.ID.000630.
450. Otaiku, A.A (2021).Uganda Agriculture Human Capacity Development: Organic 3.0 Agriculture Gap and Need Analysis. *World J Agri & Soil Sci.* 7 (3) WJASS.MS.ID.000661.
451. Ourry, Alain, Anne Maillard Philippe Etienne, Sylvain Diquelou, Marion Prudent , Christophe Salon and (2018). Macro and Micronutrient Storage in Plants and Their Remobilization When Facing Scarcity: The Case of Drought. Review *MDPI Agriculture*, 8, 14.
452. Paliya, S.; Mandpe, A.; Kumar, S.; Kumar, M.S. (2019). Enhanced nodulation and higher germination using sludge ash as a carrier for biofertilizer production. *J. Environ. Manag.*, 250, 109523.
453. Paneva, V. (2019). Generational Renewal. Available online:<https://enrd.ec.europa.eu/enrd-thematic-work/generational-renewal/en> (accessed on 22 October, 2021).
454. Panke-Buisse, K., Poole, A.C., Goodrich, J.K., Ley, R.E. and Kao-Kniffin, J. (2015) Selection on soil microbiomes reveals reproducible impacts on plant function. *ISME J.*, 9: 980-989.
455. Panwar, J. D. S., and Singh, O. (2000). Response of *Azospirillum* and *Bacillus* on growth and yield of wheat under field conditions. *Ind. J. Plant Phys.* 5, 108–110.
456. Park, M, Kim C, Yang J. *et al* (2005) Isolation and characterization of diazotrophic growth promoting bacteria from rhizosphere of agricultural crops of Korea. *Microbiol Res* 160:127- 133.
457. Parker, M.B., Harris, H.B. (1977). Yield and leaf nitrogen of nodulating and non-nodulating soybean s as affected by nitrogen and molybdenum. *Agronomy Journal.* 69: 551-554.
458. Parween, T., Bhandari, P., Siddiqui, Z. H., Jan, S., Fatma, T., and Patanjali, P. K. (2017). “Biofilm: a next-generation biofertilizer,” in *Mycoremediation and Environmental Sustainability*, Eds R. Prasad (Cham: Fungal Biology; Springer), 9–51.
459. Palmer, I., Dunford, R. (1996). Conflicting uses of metaphors: Re-conceptualizing their use in the field of organizational change. *Academy of Management Review*, 21 (3), 691-717.
460. Patil, V.C., Al-Gaadi K.A., Biradar D.P. Rangaswamy M. (2012). Internet of things (Iot) and cloud computing for agriculture: An overview. Proceedings of Agro-Informatics and Precision Agriculture (AIPA), India, 292-296.
461. Patten, C, L, Glick, B.R. (2002). Role of *Pseudomonas putida* indoleacetic acid in development of the host plant root system. *Appl. Environ. Microbiol.* 68: 3795.
462. Pettigrew, W.T. (2008). Potassium influences on yield and quality production for maize, wheat, soybean and cotton. *Physiol Plant* 133:670–681.
463. Peix. A, Rivas-Boyer A.A, Mateos P.F, Rodri’guez-Barrueco C, Marti’nez-Molina E, Vela’ zquez E. (2001). Growth promotion of chickpea and barley by a phosphate solubilizing strain of *Mesorhizobium mediterraneum* under growth chamber conditions. *Soil Biol Biochem* 33: 103–110.
464. Peukert, S., Griffith, B. A., Murray, P. J., Macleod, C. J. A., and Brazier, R. E. (2016). Spatial variation in soil properties and diffuse losses between and within grassland fields with similar short-term management. *Eur. J. Soil Sci.* 67, 386–396.
465. Philippot, L, Raaijmakers J.M, Lemanceau P, van der Putten W.H (2013) .Going back to the roots: the microbial ecology of the rhizosphere. *Nat Rev Microbiol* 11:789–799.
466. Philippot, L., Hallin, S., Börjesson, G., and Baggs, E. M. (2009). Biochemical cycling in the rhizosphere having an

impact on global change. *Plant and Soil*, 321 (1-2), 61– 81.

467. Pieterse, C.M.J, Zamioudis C, Berendsen R,L, Weller DM, Van Wees S.C.M, Bakker (2014) PAHM: Induced systemic resistance by beneficial microbes. *Annu. Rev. Phytophthora*. 52:347-375.

468. Pilon-Smits, E. (2005). Phytoremediation. *Annu Rev Plant Biol* 56: 15–39.

469. Pittelkow, C. M., Liang, X., Linnquist, B. A., van Groenigen, K. J., Lee, J., Lundy, M. E., van Kessel, C. (2014) Productivity limits and potentials of the principles of conservation agriculture. *Nature*, 517 (7534): 365-368.

470. Polya, Gyorgy (1957). How to Solve It, Doubleday, Garden City, N.Y. USA.

471. Porter, M. (1998). Clusters and the new economic of competition. *Harv. Bus. Rev.*, 76, 77–90.

472. Postma, J.A, Lynch J.P. (2011). Root cortical aerenchyma enhances the growth of maize on soils with suboptimal availability of nitrogen, phosphorus, and potassium. *Plant Physiology* 156, 1190–1201.

473. Pugsley, A.P. (1984).The ins and outs of colicins.

II. Lethal action, immunity and ecological implications. *Microbiological Sciences*; 1: 203-205.

474. Pulver, E.L., Brockman, F., Wien, H.C., (1982). Nodulation of soybean cultivars with *Rhizobium spp.* and their response to inoculation with *R. japonicum*. *Crop Scienc* 22, 1065 -1070.

475. Qiu, Z., Egidi, E., Liu, H., Kaur, S., and Singh, B. K. (2019). New frontiers in agriculture productivity: optimized microbial inoculants and *in situ* microbiome engineering. *Biotechnol.Adv.* 37:107371.

476. Radi, M.M., M.A. El-Borai, Safia, T. Abdalla, A.E. Sharaf and E.F. Desouki, (1993). Estimates of stability parameters of yield of some soybean cultivars. *J. Agric. Res., Tanta Univ.*, 11: 86-91.

477. Rahmani, H.A., Saleh-rastin, N., Khavazi, K., Asgharzadeh, A., Fewer, D., Kiani, S., Lindstrom, K., (2009). Selection of thermotolerant bradyrhizobial strains for nodulation of soybean (*Glycine max L.*) in semi-arid regions of Iran. *World J Microbiol Biotechnol* 25, 591- 600.

478. Raizada, M.N and Thilakarathna, M.S (2017). A meta-analysis of the effectiveness of diverse rhizobia inoculants on soybean traits under field conditions. *Soil Biology & Biochemistry* 105: 177-196.

479. Rajkumar, M., Sandhya, S., Prasad, M. N. V., and Freitas, H. (2012). Perspectives of plant-associated microbes in heavy metal phytoremediation. *Biotechnology Advances*, 30 (6), 1562-1574.

480. Ramírez-López, C., Esparza-García, F. J., Ferrera-Cerrato, R., Alarcón, A., and Cañizares-Villanueva, R. O. (2019). Short-term effects of a photosynthetic microbial consortium and nitrogen fertilization on soil chemical properties, growth, and yield of wheat under greenhouse conditions. *J. Appl. Phycol.* 31, 3617–3624.

481. Rana, K. L., Kour, D., Yadav, A. N., Yadav, N., and Saxena, A. K. (2020). “Agriculturally important microbial biofilms: biodiversity, ecological significances, and biotechnological applications,” In : New and Future Developments in Microbial Biotechnology and Bioengineering: Microbial Biofilms, Eds M. K. Yadav and B. P. Singh (Amsterdam: Elsevier), 221–265.

482. Rather, S.A, Hussain M.H and Sharma, M.L (2010). Effect of biofertilizers on growth yield and economics of field pea (*Pisum sativum L.*), *International Journal of Agricultural Science* 6: 65-66.

483. Ramsay, W.N.M. (1957) .The determination of iron in blood, plasma or serum. *Clin. Chim. Acta* 2, 214-220.

484. Rao, A.S., Ganeshmurthy. A.N., (1994). Soybean response to applied P and S on Vertic Ustochrepts in relation to available P and S. *Journal of Indian Society of Soil Science* 2, 606-610.

485. Rao, J.R, Cooper J.E (1994). Rhizobia catabolize gene-inducing flavanoid via C-ring fission mechanisms. *Journal of Bacteriology* 176: 5409-5413.

486. Rashid, M. I., Mujawar, L. H., Shahzad, T., Almeelbi, T., Ismail, I. M., and Oves, M. (2016). Bacteria and fungi can contribute to nutrients bioavailability and aggregate formation in degraded soils. *Microbiological Research*, 183, 26–41.

487. Rashid, M.I., de Goede, R.G.M., Brussaard, L., Bloem, J., Lantinga, E.A., (2014). Production-ecological modelling explains the difference between potential soil N mineralisation and actual herbage N uptake. *Appl. Soil Ecol.* 84, 83–92.

488. Ravuri, V., Hume, D.J., (1992). Performance of a superior *Bradyrhizobium japonicum* and a selected *Sinorhizobium fredii* strain with soybean cultivars. *Agronomy* 84, 1051-1056.

489. Rebecca, L.J, Dhanalakshmi V, Sharmila S, Susithra G, Kumar S and Bala S. (2012). Isolation, identification and characterization of fungi from rhizosphere soil of *Barleria Cristata*. *Inter J Hort Crop Sci Res.*, 2: 1-6.

490. Reddy, PLN, Babu BS, Radhaiah A and Sreeramulu A. (2014). Screening, identification and isolation of cellulolytic fungi from soils of Chittoor District. India. *Int J Curr Microbiol Appl Sci.*, 3: 761-771.

491. Reghuvaran, Abesh, Jacob, Kala K. and Anita Das Ravindranath (2012). Isolation and characterization of nitrogen fixing bacteria from raw coir pith. *African Journal of Biotechnology* Vol. 11 (27), 7063-7071.

492. Reinhold-Hurek, B, Hurek T. (1998). Life in grasses: *diazotrophic endophytes*. *Trends Microbiol.* 6: 139-144.
493. Reinhold-Hurek, B, Maes T, Gemmer S, Van Montagu M, Hurek T. (2006). An *endoglucanase* is involved in infection of rice roots by the not-cellulose-metabolizing endophyte *Azoarcus sp.* strain BH72. *Mol. Plant-Microbe Interact.* 19: 181-188.
494. Rekadwad, B. N., and Khobragade, C. N. (2017). "Microbial biofilm: role in crop productivity," In: Microbial Applications Vol. 2, Ed V. C. Kalia ltry production: A review," *Computers and Electronics in Agriculture*, vol. 169, p. 105-216, 2020.
495. Revellin, Cécile, Philippe Leterme and Gérard Catroux (1993). Effect of some fungicide seed treatments on the survival of *Bradyrhizobium japonicum* and on the nodulation and yield of soybean [*Glycine max. (L) Merr.*] *Biology and Fertility of Soils* volume 16, 211–214.
496. Rezník, T.; Charvát, K.; Lukas, V.; Charvát, K., Jr.; Horáková, Š.; Kepka, M. (2015). Open data model for (precision) agriculture applications and agricultural pollution monitoring. In: *EnviroInfo and ICT for Sustainability*; Atlantis Press: Paris, France, pp. 97–107.
497. Riaz, U., Mehdi, S. M., Iqbal, S., Khalid, H. I., Qadir, A. A., Anum, W., *et al.* (2020). "Bio-fertilizers: eco-friendly approach for plant and soil environment," in *Bioremediation and Biotechnology: Sustainable Approaches to Pollution Degradation*, Eds K. R. Hakeem, R. A. Bhat, and H. Qadri (Cham: Springer), 188–214. .
498. Ricci, E., Schwinghamer, T., Fan, D., Smith, D. L., and Gravel, V. (2019). Growth promotion of greenhouse tomatoes with *Pseudomonas sp.* and *Bacillus sp.* biofilms and planktonic cells. *Appl. Soil Ecol.* 138, 61–68.
499. Richardson, A.E. (1994). Soil microorganisms and phosphate availability. In: *Soil Biota Management in Sustainable Agriculture* (Pankhurst, C.E., Doube, B.M., Gupts, V.V.S.R. and Grace, P.R. Eds.), pp. 108-120. CSIRO, Melbourne, Australia.
500. Richardson, A, Barea J-M, McNeill A, Prigent-Combaret C (2009). Acquisition of phosphorus and nitrogen in the rhizosphere and plant growth promotion by microorganisms. *Plant Soil* 321:305–339.
501. Rittel, H.W.J.; Webber, M.M. (1973). Dilemmas in a general theory of planning. *Political Sci.*, 4, 155–169.
502. Roberts, T.L. (2009). Right product, right rate, right time and right place ... the foundation of best management practices for fertilizer. www.ipni.net/4r
503. Roberts, Eric (1986). *Thinking Recursively*. John Wiley & Sons, Inc. Canada. ISBN 0-471-81652-3
504. Rodrigues, K.; Rodrigues, B. (2017). Development of carrier based *in vitro* produced *arbuscular mycorrhizal* (AM) fungal inocula for organic agriculture. *Annals Advan. Agric. Sci.*1, 26–37.
505. Rodríguez-Navarro, D.N., Oliver, I.M., Contreras, M.A., Ruiz-Sainz, J.E., (2010). Soybean interactions with soil microbes, agronomical and molecular aspects. *Agronomy for Sustainable Development* 31, 173-190.
506. Rohilla, S. and Salar, R. (2012). Isolation and Characterization of Various Fungal Strains from Agricultural Soil Contaminated with Pesticides. *Research Journal of Recent Sciences*, 2277, 2502.
507. Rojewski, J. W. (2002). Preparing the Workforce of Tomorrow: A Conceptual Framework for Career and Technical Education. *Journal of Vocational Education Research*, 27 (1).
508. Rokhzadi, A, Asgharzadeh A, Darvish F, Nour-mohammadi G, Majidi E. (2008). Influence of plant growth-promoting rhizobacteria on dry matter accumulation and yield of chickpea (*Cicer arietinum L.*) under field condition. *Am-Euras. J. Agric. Environ. Sci.* 3: 253-257.
509. Roncato-Maccari, L.D.B, Ramos H.J.O, Pedrosa F.O, Alquini Y, Chubatsu LS, Yates M.G, Rigo L.U, Steffens MBR, Souza EM. (2003). Endophytic *Herbaspirillum seropedicae* expresses *nif* genes in gramineous plants. *FEMS Microbiol. Ecol.* 45: 39-47.
510. Rogers, C., Oldroyd, G.E.D. (2014). Synthetic biology approaches to engineering the nitrogen symbiosis in cereals. *J. Exp. Bot.* 65, 1939-1946.
511. Ronner, E., Franke, A.C., Vanlauwe, B., Dianda, M., Edeh, E., Ukem, B., Bala, A., van Heerwaarden, J., Giller, K.E., (2016). Understanding variability in soybean yield and response to P-fertilizer and rhizobium inoculants on farmers' fields in northern Nigeria. *Field Crops Research* 186, 133-145.
512. Rosas, S. B., Andrés, J. A., Rovera, M., and Correa, N. S. (2006). Phosphate-solubilizing *Pseudomonas putida* can influence the rhizobia–legume symbiosis. *Soil Biol. Biochem.* 38, 3502–3505.
513. Rosenberg, E, Zilber-Rosenberg I (2016). Microbes drive evolution of animals and plants: the hologenome concept. *MBio* 7 (2):e01395.
514. Rothballer, M, Eckert B, Schmid M, Fekete A, Schloter M, Lehner A, Pollmann S, Hartmann A. (2008). Endophytic root colonization of *gramineous* plants by *Herbaspirillum frisingense*. *FEMS Microbiol. Ecol.* 66: 85-95.

515. Roychowdhury, D.; Paul, M.; Kumar Banerjee, S. (2015). Isolation identification and characterization of phosphate solubilizing bacteria from soil and the production of biofertilizer. *Int. J. Curr. Microbiol. Appl. Sci.* 4, 808–815.
516. Rubaihayo, P. R., Osiru, D. S. O and Okware, P. (2000). Performance of pigeon pea and its finger millet and sorghum intercrops. *African crop Science Journal*. 8 (1) : 49-62.
517. Rubenstein-Montano, B., Liebowitz, J., Buchwalter, J., McCaw, D., Newman, B., Rebeck, K., and Team, T. K. M. M. (2001). A systems thinking framework for knowledge management. *Decision Support Systems*, 31 (1), 5-16
518. Ryan, P.R, Dessaux Y, Thomashow LS, Weller D.M (2009). Rhizosphere engineering and management for sustainable agriculture. *Plant Soil*. 321: 363-383.
519. Saad, M. M., Eida, A. A., and Hirt, H. (2020). Tailoring plant-associated microbial inoculants in agriculture: a roadmap for successful application. *J. Exp. Bot.* 71, 3878–3901.
520. Sagan, M, Ney B, Duc G. (1993). Plant symbiotic mutants as a tool to analyse nitrogen nutrition and yield relationship in field-grown peas (*Pisum sativum L.*). *Plant and Soil* 153, 33–45.
521. Sage, R.F, Pearcy, R.W, Seeman J.R. (1987). The nitrogen use efficiency in C3 and C4 plants. *Plant Physiology* 85, 355–359.
522. Sardans, J, Penuelas J and Rivas-Ubach A (2011). Ecological metabolomics: overview of current developments and future challenges. *Chemoecology* 21: 191–225.
523. Sales, N., Remedios, O., Arsenio, A. (2015). Wireless sensor and actuator system for smart irrigation on the cloud. In: IEEE World Forum on Internet of Things, W.F-IoT 2015 - Proceedings, pp. 693–698. IEEE.
524. Salvagiotti, F, Cassman KG, Specht JE, Walters D.T, Weiss A, Dobermann A.(2008). Nitrogen uptake, fixation and response to fertilizer N in soybean s: A review. *Field Crops Research* 108: 1-13.
525. Salle, A.J. (1948). Laboratory manual on Fundamental principles of Bacteriology. 3rd edn. New York: McGraw-Hill.
526. Sangeeth, K.P., Bhai, R.S., Srinivasan, V. (2012). *Paenibacillus glucanolyticus*, a promising potassium solubilizing bacterium isolated from black pepper (*Piper nigrum L.*) rhizosphere. *J. Spic. Aromatic. Crop.* 21.
527. Sanginga, N., Abaidoo, R., Dashiell, K., Carsky, R.J., Okogun, A.J., (1996). Persistence and effectiveness of rhizobia nodulating promiscuous soyabean in moist savanna zones of Nigeria. *Applied Soil Ecology* 3, 215 - 224.
528. Sanginga, N., Thottappilly, G., Dashiell, K., (2000). Effectiveness of rhizobia nodulating recent promiscuous soyabean selections in the moist savanna of Nigeria. *Soil Biology and Biochemistry* 32, 127 - 133.
529. Santra, S. C., Mallick, A., and Samal, A. C. (2015). “Biofertilizer for bioremediation,” In: Recent Trends in Biofertilizer, Eds B. R. Pati, S. M. Mandal (New Delhi: I.K International Publishing House Pvt), 205–234.
530. Saravanakumar, G.; Choi, K.Y.; Yoon, H.Y.; Kim, K.; Park, J.H.; Kwon, I.C.; Park, K.(2010). Hydrotropic hyaluronic acid conjugates: Synthesis, characterization, and implications as a carrier of paclitaxel. *Int. J. Pharm.* 394, 154–161.
531. Sardar, Z. (2010) .The namesake: Futures; futures studies; futurology; futuristic; foresight - What’s in a name? *Futures* 42, 177–184.
532. Sarhan, M. S., Hamza, M. A., Youssef, H. H., Patz, S., Becker, M., ElSawey, H., *et al.* (2019). Culturomics of the plant prokaryotic microbiome and the dawn of plant-based culture media – A review. *J. Adv. Res.* 19, 15–27.534.
533. Sarwar, M. and Kremer, R. (1995). Determination of Bacterially Derived Auxins Using a Microplate Method. *Letters in Applied Microbiology*, 20: 282-285.
534. SAS, Institute. (2001). Technical Report. SAS/STAT software: Changes and Enhancements. *Release 8.02*. SAS Institute, Cary, N.C.
535. Schisler, D. A., Slininger, P. J., Behle, R. W., and Jackson, M. A. (2004). Formulation of *Bacillus spp.* for biological control of plant diseases. *Phytopathology* 94:1267-1271.
536. Schiltz, S.; Munier-Jolain, N.; Jeudy, C.; Burstin, J.; Salon, C. (2005). Dynamics of exogenous nitrogen partitioning and nitrogen remobilisation from vegetative organs in pea (*Pisum sativum L.*) revealed by 15 N *in vivo* labelling throughout the seed filling. *Plant Physiol.*, 137, 1463–1473.
537. Schimmelpfennig, D. (2016). Farm Profits and Adoption of Precision Agriculture. *USDA*, 217, 1–46.
538. Schlaeppi, K., and Bulgarelli, D. (2015). The Plant Microbiome at Work. *Mol. Plant Microbe Interact.* 28, 212–217.
539. Schultze, M, Kondorosi Á. (1996). The role of lipochitoooligosaccharides in root nodule organogenesis and plant cell growth. *Current Opinion in Genetics and Development*; 6: 631-638.
540. Schultze, M, Kondorosi Á. (1998). Regulation of symbiotic root nodule development. *Annual Reviews in Genetics* 32: 33-57.
541. Schulze, J., and Drevon, J. J. (2005). P-deficiency increases the O₂ uptake per N₂ reduced in alfalfa.

J. Exp. Bot. 56, 1779–1784.

542. Schweiger, P.F, Robson A.D, Barrow N.J. (1995). Root hair length determines beneficial effect of a *Glomus* species on shoot growth of some pasture species. *New Phytol.*, 131:247–25.
543. Sedgewick, Rober (1983). Algorithms, Addison-Wesley, Reading, Mass.
544. Seebauer, J.R, Moose S.P, Fabbri B.J, Crossland LD, Below F.E. (2004). Amino acid metabolism in maize earshoots. Implications for assimilate preconditioning and nitrogen signaling. *Plant Physiology* 136, 4326–4334.
545. Seneviratne, G., Jayasekara, A., De, S., ilva, M., Abeysekera, U., (2011). Developed microbial biofilms can restore deteriorated conventional agricultural soils. *Soil Biol. Biochem.* 43 (5), 1059–1062.
546. Seneviratne, G., Zavahir, J., Bandara, W., Weerasekara, M., (2008). Fungal-bacterial biofilms: their development for novel biotechnological applications. *World J. Microbiol. Biotechnol.* 24 (6), 739-743.
547. Sevilla, M, Burris R.H, Gunapala N, Kennedy C. (2001). Comparison of benefit to 15 with *Acetobacter diazotrophicus* wild-type and *nif* mutant strains. *Mol. Plant-Microbe Interact.* 14: 358–366.
548. Sgroy, V, Cassán F, Masciarelli O, Del Papa M.F, Lagares A, Luna V. (2009). Isolation and characterization of endophytic plant growth-promoting (PGPB) or stress homeostasis- regulating (PSHB) bacteria associated to the halophyte *Prosopis strombulifera*. *Appl. Microbiol. Biotech.* 85: 371-381.
549. Shamshiri, Redmond Ramin; Cornelia Weltzien; Ibrahim A. Hameed; Ian J. Yule (2018). Research and development in agricultural robotics: A perspective of digital farming. *Int J Agric & Biol Eng Open*. Vol. 11 No.4.
550. Sharma, A, Shankhdar D, Shankhdar S.C (2013) Enhancing grain iron content of rice by the application of plant growth promoting rhizobacteria. *Plant Soil Environ* 59: 89–94.
551. Sharma, K.N, Namdeo, K.N, (1999). Effect of biofertilizer and phosphorus on growth and yield of soybean (*Glycine max L.*). *Crop Res Hisar*, 17 (2) : 160-163.
552. Sheng, X.F, He L.Y (2006) .Solubilization of potassium-bearing minerals by a wild-type strain of *Bacillus edaphicus* and its mutants and increased potassium uptake by wheat. *Can J Microbiol* 52:66–72.
553. Sherwood, J.E.E., Trucher G.L, Dazzo F.B (1984). Effect of nitrate supply on /in vivo synthesis and distribution of trifoliin A, A Rhizobium aifo-binding lectin in *Trifolium repens* seedlings. *Planta* 162, 540-547.
554. Shiraiwa, T, Sakashita M, Yagi Y, Horie T. (2006). Nitrogen fixation and seed yield in soya- bean under moderate high-temperature stress. *Plant Production Science*; 9: 165–167.
555. Shirmohammadi, E., Alikhani, H. A., Pourbabaei, A. A., and Etesami, H. (2020). Improved phosphorus (P) uptake and yield of rainfed wheat fed with p fertilizer by drought-tolerant phosphate-solubilizing *fluorescent pseudomonads* strains: a field study in drylands. *J. Soil Sci. Plant Nutr.* 20, 2195–2211.
556. Shrivani, K. (2019). Evaluation of shelf life and quality of carrier and liquid based biofertilizers. *Int. J. Microbiol. Res.*, 11, 1598–1601.
557. Shridhar, B. S. (2012). Review: Nitrogen fixing microorganisms. *International Journal of Microbiological Research*, 3 (1), 46–52.
558. Shuman, L.M., V. A. Bandel, S.J. Donahue, R. A. Isaac, R. M. Lippert, J. t. Sims, and M. R. Tucker. (1992). Comparison of Mehlich 1 and Mehlich 3 extractable soil boron with hot-water extractable boron. *Commun. Soil Sci. Plan anal.* 23: 1-4.
559. Shurtleff, W.; Aoyagi, A. (2009). History of Edamame, Green Vegetable Soybean s, and Vegetable-Type Soybean s: Bibliography and Sourcebook; Soyinfo Center: Lafayette, CA, USA.
560. Simmonds, N.W. (1995). The relation between yield and protein in cereal grains. *Journal of the Science of Food and Agriculture* 67, 309–315.
561. Simova-Stoilova, L.; Vassileva, V.; Feller, U. (2016). Selection and breeding of suitable crop genotypes for drought and heat periods in a changing climate: Which morphological and physiological properties should be considered? *Agriculture*, 6, 26.
562. Singh, J.S., (2014). Cyanobacteria: a vital bio-agent in eco-restoration of degraded lands and sustainable agriculture. *Clim. Change Environ. Sustain.* 2 (2), 133–137.
563. Singh, J.S., (2015). Microbes. The chief ecological engineers in reinstating equilibrium in degraded ecosystems. *Agric. Ecosyst. Environ.* 203, 80–82.
564. Singh, K.K, Srinivasarao C, Masood A, (2005). Root growth, nodulation, grain yield, and phosphorus use efficiency of *lentil* as influenced by phosphorus, irrigation, and inoculation. *Commun Soil Sci Plant Anal*, 36 (13/14): 1919-1929.
565. Singh, M., Singh, D., Gupta, A., Pandey, K. D., Singh, P. K., and Kumar, A. (2019). “Plant growth promoting

- rhizobacteria,” in PGPR Amelioration in Sustainable Agriculture, eds A. K. Singh, A. Kumar, and P. K. Singh (Cambridge, MA: Elsevier), 41–66.
- 566.** Singh, Narendra K. Charles A. Bracker, Paul M. Hasegawa, Avtar K. Handa, Scott Buckel, Mark A. Hermodson, Ed Pfankoch, Fred E. Regnier, Ray A. Bressan (1987). Characterization of *Osmotin 1: A Thaumatin-Like Protein Associated with Osmotic Adaptation in Plant Cells*. *Plant Physiology*, Volume 85, Issue 2, October 529–536.
- 567.** Sinha, K. K., Van de Ven, A. H. (2005). Designing work within and between organizations. *Organization Science*, 16 (4), 389-408.
- 568.** Skiba, M., George, T., Baggs, E., and Daniell, T. (2011). Plant influence on nitrification. *Biochem. Soc. Trans.* 39: 275–278.
- 569.** Slepunov, D., Waerens, B. V., Johansen, J. (2014). Dynamic roles and locations of manufacturing: Imperatives of alignment and coordination with innovation. *Journal of Manufacturing Technology*. <https://doi.org/10.1108/JMTM-10-2013-0142>
- 570.** Smith, S.E., Read, D.J., (2010). *Mycorrhizal Symbiosis*. Academic press, Cambridge.
- 571.** Smith, S.R, Hall J.E, Hadley P, (1992). Composting sewage, sludge wastes in relation to their suitability for use as fertilizer materials for vegetable crop production. *Acta Hort*, 302: 202-215.
- 572.** Snyder, F.W, Bunce J.A. (1983). Use of the plastochron index to evaluate effects of light, temperature and nitrogen on growth of Soybean (*Glycine max L. Merr.*). *Annals of Botany* 52, 895–903.
- 573.** Soares Novo, M.C., Tanaka, H.A.A., Mascarenhas Bortolo, N., Gallo, P.B., Alves Pereira, J.C.V.N, Teixeira Vargas, A.A. (1999). Nitrogenio e potassio na fixacao simbiotica de N₂ por soja cultivada no inverno. *Scientia Agricola*. 56 (1): 143-156.
- 574.** Solow, Daniel (1982). *How to Read and Do Proofs*, John Wiley, New York.
- 575.** Song, E. *et al.* (2005). Antibody mediated *in vivo* delivery of small interfering RNAs via cell-surface receptors. *Nature Biotechnol.* 23, 709 -717.
- 576.** Soni, R.K and Sharma K. (2014). Isolation, Screening and Identification of Fungi from Soil. *Inter J Sci Res.*, 3:472-473.
- 577.** Sood, K.K. (2003). Factors Affecting Tree Growing in Traditional Agroforestry Systems in Western Himalaya, India [PhD thesis]. Aberdeen, United Kingdom: University of Aberdeen.
- 578.** Soretire, A.A, Sakariyawo S.O, Aderibigbe S. G , Otaiku A.A. and Dare M.A (2013). Nodulation and Nitrogen Fixation in Soybean As Influenced By Different Sources and Rates of Commercially-Produced Organic Fertilizer. *Journal of Organic Agriculture and Environment Vol 1*. An official international *Journal of the organic Agriculture Project in Tertiary Institutions in Nigeria*, Federal University of Agriculture, Abeokuta, Nigeria.
- 579.** Sosa, A. (2002). Muestreo de suelos. Instituto Nacional de Tecnología Agropecuaria, Buenos Aires.
- 580.** Spaepen, S Dobbelaere S, Croonenborghs A, Vanderleyden J. (2008). Effects of *Azospirillum brasilense* indole-3-acetic acid production on inoculated wheat plants. *Plant and Soil* 312: 15-23.
- 581.** Spaepen, S, Vanderleyden J. (2011). Auxin and plant-microbe interactions. *Cold Spring Harbor perspectives in biology* 3: 1-13.
- 582.** Spaink, H, Wijfjes A, Lugtenberg B. (1995). Rhizobium *Nod I* and *Nod J* proteins play a role in the efficiency of secretion of lipochitin oligosaccharides. *Journal of Bacteriology*; 177: 6276-6281.
- 583.** Sridhara, S, Thimmegowda S, Prasad T.G. (1995). Effect of water regimes and moisture stress at different growth stages on nodule dynamics, nitrogenase activity and nitrogen fixation in soybean [*Glycine max (L.) Merrill*]. *Journal of Agronomy and Crop Science* 174: 111-115.
- 584.** Srinivasarao, C., Venkateswarlu, B., Lal, R., Singh, A., Kundu, S., Vittal, K., Patel, J., Patel, M., (2014). Long-term manuring and fertilizer effects on depletion of soil organic carbon stocks under pearl millet-cluster bean-castor rotation in western India. *Land Degr. Dev.* 25 (2), 173–183.
- 585.** Stavi, I., Bel, G., and Zaady, E. (2016). Soil functions and ecosystem services in conventional, conservation, and integrated agricultural systems. A review, *Agron. Sustain. Dev.*, 36, 1–12
- 586.** Stephens, J. H. G., and Rask, H. M. (2000). Inoculant production and formulation. *Field Crops Res.*, 65, 249-258.
- 587.** Stephen, F, and Nybe E.V. (2003). Organic manure and biofertilizers on nutrients availability and yield in blank pepper. *Journal of Tropical Agriculture* 41: 52-55.
- 588.** Steward, B.L; J. Gai, and L. Tang (2019). “The use of agricultural robots in weed management and control,” In: book: Robotics and automation for improving agriculture. Burleigh Dodds Science Publishing, 1–25.
- 589.** Streeter, J., and Wong, P. P. (1988). Inhibition of legume nodule formation and N₂ fixation by nitrate. *Cric. Rev. Plant*

Sci. 7, 1–23.

- 590.** Subba, Rao, N.S. (1982). Phosphate solubilization by soil microorganisms. In: *Advances in Agricultural Microbiology* (Subba Rao, N.S., Ed.), pp. 295-305. Oxford and IBH, New Delhi.
- 591.** Subba-Rao, N. S. (1980). Crop responses to microbial inoculation, p. 406-420. In: N. S. Subba Rao (ed.), *Recent advances in nitrogen fixation*. Edward Arnold, London, United Kingdom.
- 592.** Sun, Y, Cheng Z, Glick B.R. (2009). The presence of a 1-aminocyclopropane-1-carboxylate (ACC) deaminase deletion mutation alters the physiology of the endophytic plant growth-promoting bacterium *Burkholderia phytofirmans* PsJN. *FEMS Microbiol. Lett.* 296: 131-136.
- 593.** Sun, Y; W. Ding, L. Shu, K. Huang, K. Li, Y. Zhang, and Z. Huo, (2019). “When mobile crowd sensing meets smart agriculture: poster,” in *Proceedings of the ACM Turing Celebration Conference-China*, pp. 1–2.
- 594.** Succuro, A., Moejes, F. W., and Ebenhoh, O. (2017). A diverse community to study communities: integration of experiments and mathematical models to study microbial consortia. *J. Bacteriol.* 199:e00865–16.
- 595.** Susilowati, A.R.I, Wahyudi AT, Lestari Y, Suwanto A, Wiyono S (2011). *Potential Pseudomonas* isolated from soybean rhizosphere as biocontrol against soil borne phytopathogenic fungi. *HAYATI Journal of Biosciences* 18 :51-56.
- 596.** Swarnalakshmi, K., Prasanna, R., Kumar, A., Pattnaik, S., Chakravarty, K., Shivay, Y. S., *et al.* (2013). Evaluating the influence of novel cyanobacterial biofilmed biofertilizers on soil fertility and plant nutrition in wheat. *Eur. J. Soil Biol.* 55, 107–116.
- 597.** Swarta, R. J ; P. Raskinb, P and Robinsonc, J (2004). The problem of the future: sustainability science and scenario analysis. *Global Environmental Change* 14:137–146.
- 598.** Tagg, J, Daiani A, Wannamaker L. (1984). Bacteriocins of gram-positive bacteria. *Bacteriological Reviews* 1976; 40: 722-756.
- 599.** Tahir, Asif Ali, K. G. Upul Wijayantha, Sina Saremi-Yarahmadi, Muhammad Mazhar and Vickie McKee (2009). Nanostructured r-Fe₂O₃ Thin Films for Photoelectrochemical Hydrogen Generation. *Chem. Mater.* 21, 3763–3772.
- 600.** Tang, X., Placella, S. A., Daydé, F., Bernard, L., Robin, A., Journet, E. P., Juste, E., *et al.* (2016). Phosphorus availability and microbial community in the rhizosphere of intercropped cereal and legume along a P-fertilizer gradient. *Plant Soil* 407, 119–134.
- 601.** Taranenko, Iryna V. (2012). The globalization and innovative development of countries at unstable economic environment. *Review of General Management* volume 15, issue 1.
- 602.** Teece, David J. (2007). Explicating Dynamic Capabilities: The Nature and Microfoundations of (Sustainable) Enterprise Performance. *Strat. Mgmt. J.*, 28: 1319–1350
- 603.** Termeer, C. J., Dewulf, A., & Biesbroek, R. (2019). A critical assessment of the wicked problem concept: Relevance and usefulness for policy science and practice. *Policy and Society*, 38(2), 167–179.
- 604.** Thamer, S., Schädler, M., Bonte, D., and Ballhorn, D. J. (2011). Dual benefit from a belowground symbiosis: Nitrogen-fixing rhizobia promote growth and defense against a specialist herbivore in a cyanogenic plant. *Plant and Soil*, 341 (1–2), 209–219.
- 605.** Thies, J. E., Singleton, P. W. and Bohlool, B. B. (1991a) .Influence of size of indigenous rhizobial populations on establishment and symbiotic performance of introduced rhizobia on field-grown legumes. *Appl. Environ. Microbiol.* 57:19-28.
- 606.** Thies, J. E., Singleton, P. W. and Bohlool, B. B. (1991b). Modeling symbiotic performance of introduced rhizobia in fieldbased indices of indigenous population size and nitrogen status of the soil. *Appl. Environ. Microbiol.* 57: 29–37.
- 607.** Thilakarathna, M.S., Raizada, M.N., (2015). A review of nutrient management studies involving finger millet in the semi-arid tropics of Asia and Africa. *Agronomy* 5, 262-290.
- 608.** Thirumal, G.; Reddy, R.S.; Triveni, S.; Damodarachari, K.; Bhavya, K (2017). Evaluate the shelf life of Rhizobium carrier based biofertilizer stored at different temperatures at different intervals. *Int. J. Curr. Microbiol. Appl. Sci.* 6:753–759.
- 609.** Thompson, J.P (1987) .Decline of *vesicular-arbuscular mycorrhizae* in long fallow disorder of field crops and its expression in phosphorus deficiency of sunflower. *Aust J Agric Res* 38: 847–867.
- 610.** Thornton, H.G and Nicol H.1936). Reduction of nodule numbers and growth by the addition of sodium nitrate to lucerne in sand culture. *J.Agric.Sci.* 26, 178-188.
- 611.** Tiessen, H., Cuevas, E., Chacon, P., (1994). The role of soil organic matter in sustaining soil fertility. *Nature* 371 (6500), 783–785.
- 612.** Tilman, D, Cassman K.G, Matson P.A, Naylor R, Polasky S. (2002). Agricultural sustainability and intensive production

practices. *Nature* 418, 671–677.

- 613.** Tiwari ,S, Shanker P, Tripathi M (2004) .Effects of genotype and culture medium on *in vitro androgenesis* in soybean (*Glycine max Merr.*). *Indian J Biotechnol* 3: 441–444.
- 614.** Toljander, J.F, Artursson V, Paul LR, Janssom J.K, Finlay R.D (2006) Attachment of different soil bacteria to *arbuscular mycorrhizal* fungal extraradical hyphae is determined by hyphal vitality and fungal species. *FEMS Microbiol Lett* 254:34–40.
- 615.** Tomar, S.S., Singh, R., Singh, S.P., 2004. Response of phosphorus, sulphur and rhizobium inoculation on growth, yield and quality of soybean (*Glycine max L.*). *Progressive Agriculture* 4 (1), 72-73.
- 616.** Torriente, D. (2010). Aplicación de bacterias promotoras del crecimiento vegetal en el cultivo de la caña de azúcar. Perspectivas de su uso en Cuba. *Cultivos Tropicales*. 31 (1):19.
- 617.** Tosi, M., Mitter, E. K., Gaiero, J., and Dunfield, K. E. (2020a). It takes three to tango: the importance of microbes, host plant and soil management to elucidate manipulation strategies for the plant microbiome. *Can. J. Microbiol.* 66, 413–433.
- 618.** Tosi, M., Gaiero, J., Linton, N., Mafa-Attoye, T., Castillo, A., and Dunfield, K. (2020b). “Bacterial endophytes: diversity, functional importance, and potential for manipulation,” in *Rhizosphere Biology: Interactions between Microbes and Plants*, Eds V. V. S. R. Gupta and A. K. Sharma (Singapore), 1-49.
- 619.** Tra`pani, N, Hall A.J. (1996). Effects of leaf position and nitrogen supply on the extension of leaves of field-grown sunflower (*Helianthus annuus L.*). *Plant and Soil* 184, 331–340.
- 620.** Tran, Y.T. (2004) .Response to and benefits of rhizobial inoculation of soybean in the south of Vietnam, http://www.Cropscience.org.au/icsc2004/poster/2/5/6/1103_tranyt.htm
- 621.** Trivedi, P., and Sa, T. (2008). *Pseudomonas corrugata* (NRRL B-30409) mutants increased phosphate solubilization, organic acid production, and plant growth at lower temperatures. *Curr. Microbiol.* 56, 140–144.
- 622.** Triveni, Y. N. P., and Jhansi, R. S. (2017). Biofilm formation of zinc solubilizing, potassium releasing bacteria on the surface of fungi. *Int. J. Curr. Microbiol. Appl. Sci.* 6, 2037–2047.
- 623.** Tu, J.C. (1981). Effect of salinity on Rhizobium-root hair interaction, nodulation and growth of soybean , *Can. J. Plant Sci.* 61, 231–239.
- 624.** Tzounis, A.; Katsoulas, N.; Bartzanas, T.; Kittas, C. (2017). Internet of Things in agriculture, recent advances and future challenges. *Biosyst. Eng.*, 164, 31–48.
- 625.** Ünal Turhan, E., Erginkaya, Z., Korukluoglu, M., and Konuray, G. (2019). “Beneficial biofilm applications in food and agricultural industry,” In: *Health and Safety Aspects of Food Processing Technologies*, Eds A. Malik, Z.Erginkaya and H. Erten (Cham: Springer International Publishing), 445–469.
- 626.** Vacheron, J, Desbrosses G, Bouffaud M.L, Touraine B, Moëgne-Loccoz Y, Muller D, Legendre L, Wisniewski-Dyé F, Prigent-Combaret C (2013). Plant growth-promoting rhizobacteria and root system functioning. *Front Plant Sci* 4:356.
- 627.** Van Dam and Bouwmeester, (2016) .Rhizobium inoculation and nitrogen fertilization in two Cerrados soils. *Bio. Ferti. Soils*, 32 (3): 228 –233.
- 628.** Van Kleef, Ellen (2006). Consumer research in the early stages of new product development. Issues and applications in the food domain/Ellen van Kleef Ph.D-thesis, Wageningen University.-With ref.-With summary in Dutch ISBN: 90-8504-330-1.
- 629.** Van Reeuwijk, L. P, (1993). Procedures for soil analysis. Technical paper No 9, Fourth Edition edited by the International Soil Reference and Information Center (ISRIC).
- 630.** Vance, C.P. (1998). Legume symbiotic nitrogen fixation: agronomic aspects. In :*The Rhizobiaceae: Molecular biology of model Plant-Associated bacteria*, Eds., Spaink H.P,Kondorosi A, Hooykaas PJJ, Dordrecht, The Netherlands: Kluwer Academic Publishers, pp. 509-530.
- 631.** Vargas, Milton A.T.; Mendes, I eda C.; Hungria, Mariangela (2000). Response of field-grown bean (*Phaseolus vulgaris L.*) to Rhizobium inoculation and nitrogen fertilization in two Cerrados soils. *Biol Fertil Soils*. 32: 228–233 Q Springer-Verlag.
- 632.** Vasilas, Bruce and Fuhrmann Jeffrey J. (1993). Field response of the *Glycine-bradyrhizobium symbiosis* to modified early-nodule occupancy. *Soil Biology and Biochemistry* Volume 25, Issue 9, September Pages 1203-1209.
- 633.** Vassilev, N., Vassileva, M., Martos, V., Garcia Del Moral, L. F., Kowalska, J., Tylkowski, B., *et al.* (2020). Formulation of microbial inoculants by encapsulation in natural polysaccharides: focus on beneficial properties of carrier additives and derivatives. *Frontiers in Plant Science* 11: 270.
- 634.** Vassilev, Nikolay , Maria Vassileva, Iana Nikolaeva (2006). Simultaneous P-solubilizing and biocontrol activity of microorganisms: potentials and future trends. *Appl Microbiol Biotechnol.* 71: 137–144.

635. Velmourougane, K, Prasanna R, Saxena A.K. (2017). Agriculturally important microbial biofilms: present status and future prospects. *J Basic Microbiol*; 57: 548-573.
636. Vessey, J. K. (2003). Plant growth promoting rhizobacteria as biofertilizers. *Plant and Soil*, 255 (2), 571–586.
637. Vitosh, M.L., J.W. Johnson, and D.B. Mengel. (1995). Tri-State Fertilizer Recommendations for Corn, Soybean, Wheat, and Alfalfa. *Extension Bulletin E-2567* (New).
638. Vitti, G. and Trevisan, W. (2000). Manejo de macro e micronutrientes para Alta produtividade da soja. *Inf. Agron.* (POTAFOS) 90:1–16.
639. Vincent, J.M. (1970). A manual for the practical study of root nodule bacteria, IBP Handbook, Blackwell, Oxford, p. 15.
640. Vora, M.S, Shelat H.N, Vyas RV (2008) .Liquid biofertilizers: a new vistas. In: Vora MS, Shelat HN, Vyas RV (Eds) Handbook of biofertilizers and microbial pesticides. Satish Serial Publishing House, New Delhi, pp 87–90
641. Vlamakis, H., Chai, Y., Beaugard, P., Losick, R., and Kolter, R. (2013). Sticking together: building a biofilm the *Bacillus subtilis* way. *Nat. Rev. Microbiol.* 11, 157-168.
642. Wade, Paul A. Anne Gegonne, Peter L. Jones, Esteban Ballestar, Florence Aubry and Alan P. Wolffe (1999). Mi-2 complex couples DNA methylation to chromatin remodelling and histone deacetylation *Nature Genetics* volume 23: 62–66.
643. Walder, F. and van der Heijden, M.G.A. (2015). Regulation of resource exchange in the *arbuscular mycorrhizal* symbiosis. *Nat. Plants.* 1:15159.
644. Walker, B., and Salt, D. (2006). Resilience thinking: sustaining ecosystems and people in a changing world. Washington: Island Press.
645. Walter, A.; Finger, R.; Huber, R.; Buchmann, N. (2017). Opinion: Smart farming is key to developing sustainable agriculture. *Proc. Natl.Acad. Sci.* 114, 6148–6150.
646. Walkey, A., Black, I.A. (1934). An examination of the Degtjareff method for determining carbon in soils: Effect of variation in digestion conditions and of organic soil constituents. *Soil Science.* 63: 251-263.
647. Walpol, B.C. and Arunakumara, K. (2016). Assessment of Phosphate Solubilization and Indole Acetic Acid Production in Plant Growth Promoting Bacteria Isolated from Green House Soils of Gonju-Gun, South Korea. *Tropical Agricultural Research and Extension*, 18, 31-39.
648. Wamberg, C., S. Christensen, and I. Jakobsen. (2003). Interaction between foliar-feeding insects, *mycorrhizal fungi*, and rhizosphere protozoa on pea plants. *Pedobiologia* 47: 281–287.
649. Wang, D., Xu, A., Elmerich, C., and Ma, L. Z. (2017). Biofilm formation enables free-living nitrogen-fixing rhizobacteria to fix nitrogen under aerobic conditions. *ISME J.* 11, 1602–1613.
650. Wang, H.-Y.; Shen, L.; Zhai, L.-M.; Zhang, J.-Z.; Ren, T.-Z.; Fan, B.-Q.; LIU, H.-B. (2015).Preparation and utilization of phosphate biofertilizers using agricultural waste. *J. Integr. Agric.* 14, 158–167.
651. Wang, Huanli Lisha Zhang, Zhigang Chen, Junqing Hu, Shijie Li, Zhaohui Wang, Jianshe Liu and Xinchun Wang (2014). Semiconductor heterojunction photocatalysts: design, construction, and photocatalytic performances. *Chemical Society Reviews.* Issue 15.
652. Wang, R.L, Stec A, Hey J, Lukens L, Doebley J. (1999). The limits of selection during maize domestication. *Nature* 398, 236–239.
653. Wang, Y. and Frei, M. (2011). Stressed Food-The Impact of Abiotic Environmental Stresses on Crop Quality. *Agriculture, Ecosystems & Environment*, 141, 271-286.
654. Wang, J, Qingging L, Xu S, Zhao W, Lei Y, Song C, Huang Z. (2018). Traits-based integration of multi-species inoculants facilitates shifts of indigenous soil bacterial community. *Frontiers in Microbiology*; 9 :1692.
655. Weese, D. J., Heath, K. D., Dentinger, B., and Lau, J. A. (2015). Long-term nitrogen addition causes the evolution of less cooperative mutualists. *Evolution* 69, 631–642.
656. Wei, H., and Zhang, L. (2006). Quorum-sensing system influences root colonization and biological control ability in *Pseudomonas fluorescens* 2P24. *Antonie van Leeuwenhoek.* 89:267–280.
657. Whipps, J.M (2001). Microbial interactions and biocontrol in the rhizosphere. *J. Exp. Bot.* 52:487-511
658. Wolfert, S; L. Ge, C. Verdouw, and M.-J. Bogaardt (2017). “Big data in smart farming—a review,” *Agricultural Systems*, vol. 153, pp. 69–80.
659. Wolyn, D. J. J. Attewell, P. W. Ludden and F. A. Bliss (1989). Indirect measures of N₂ fixation in common bean (*Phaseolus vulgaris* L.) under field conditions: The role of lateral root nodules. *Plant and Soil* volume 113, 181–187.

660. Wongphatcharachai, M., Staley, C., Wang, P., Moncada, K.M., Sheaffer, C.C., Sadowsky, M.J., (2015). *Predominant populations of indigenous soybean -inoculating Bradyrhizobium japonicum strains obtained from organic farming systems in Minnesota. Journal of Applied Microbiology* 118, 1152-1164.
661. Woomer, P.L., Karanja N.K., Mekki E.I., Mwakalombe B., Tembo H., Nyika M., Silver M., Nkwiine C., Ndakidemi P., Msumali G. (1997), Indigenous rhizobia, legume response to inoculation and farmer awareness of inoculants in East and Southern Africa, In: Africa Crop Science Conference Proceedings, Vol. 3.
662. World Economic Forum (2021). World Economic Forum. Artificial Intelligence for Agriculture Innovation Community Paper March.
663. Xavier, L. J. C., and Germida, J. J. (2003). Selective interactions between arbuscular mycorrhizal fungi and *Rhizobium leguminosarum* bv *viceae* enhance pea yield and nutrition. *Biol. Fertil. Soils* 37, 261–267.
664. Xiaohui, Wang and Nannan Liu, (2014). “The application of internet of things in agricultural means of production supply chain management”, *Journal of Chemical and Pharmaceutical Research*, 6 (7): 2304-2310.
665. Yamada, T. (2000). Soja: estaria a matéria orgânica influenciando produtividade desta enigmática cultura? *Inf. Agron. (POTAFOS)* 89: 20.
666. Yan, J., Han, X.Z., Ji, Z.J., Li, Y., Wang, E.T., Xie, Z.H., Chen, W.F., (2014). Abundance and diversity of soybean -nodulating rhizobia in black soil are impacted by land use and crop management. *Applied and Environmental Microbiology* 80, 5394-5402.
667. Yang, S.S., Bellogín, R.A., Buendía, A., Camacho, M., Chen, M., Cubo, T., Daza, A., Díaz, C.L., Espuny, M.R., Gutierrez, R., Harteveld, M., Li, X.H., Lyra, M.C.C.P., Madinabeitia, N., Medina, C., Miao, L., Ollero, F.J., Olsthoorn, M.M.A., Rodríguez, D.N., Santamaría, C., Schlaman, H.R.M., Spaink, H.P., Temprano, F., Thomas-Oates, J.E., Van Brussel, A.A.N., Vinardell, J.M., Xie, F., Yang, J., Zhang, H.Y., Zhen, J., Zhou, J., Ruiz-Sainz, J.E., (2001). Effect of pH and soybean cultivars on the quantitative analyses of soybean rhizobia populations. *Journal of Biotechnology* 91, 243-255.
668. Yatazawa, M., Yoshida S. (1967). Analysis of the process of nodule formation in soybean seedlings based on the effect of nitrate applied at different stages of growth using a split root technique. *Z Sci. Soil Manures (Tokyo)* 38:379-382.
669. Yazdani, M, Pirdashti H (2011). Efficiency of co -inoculation phosphate solubilizer microorganisms (psm) and plant growth promoting rhizobacteria (PGPR) on micronutrients uptake in corn (*Zea mays L.*). *Int Res J Appl Basic Sci* 2:28–34.
670. Yapa, S, R. Senathiraja, R Ilkka Kauranen (2021). A Novel Metaphor Concerning the Terminology of Open Innovation. *International Business Research*; Vol. 14, No. 2; ISSN 1913-9004 E-ISSN 1913-9012. Published by Canadian Center of Science and Education
671. Yasmin, S., Zaka, A., Imran, A., Zahid, M. A., Yousaf, S., Rasul, G., Arif, M., and Mirza, M. S. (2016). Plant growth promotion and suppression of bacterial leaf blight in rice by inoculated bacteria. *PLoS One*. 11, e0160688.
672. Yuan, Song L., Rong Li, Hai F. Chen, Chan J. Zhang, Li M. Chen, Qing N. Hao, Shui L. Chen, Zhi H. Shan, Zhong L. Yang, Xiao J. Zhang, De Z. Qiu qnd Xin A. Zhou (2017). RNA-Seq analysis of nodule development at five different developmental stages of soybean (*Glycine max*) inoculated with *Bradyrhizobium japonicum* strain 113-2. *Scientific Reports volume 7*, Article number: 42248.
673. You, M, Nishiguchi T, Saito A, Isawa T, Mitsui H, Minamisawa K. (2005). Expression of the *nifH* gene of a *Herbaspirillum* endophyte in wild rice species: daily rhythm during the light-dark cycle. *Appl. Environ. Microbiol.* 71: 8183-8190.
674. Youseif, S.H., Abd El-Megeed, F.H., Ageez, A., Mohamed, Z.K., Shamseldin, A., Saleh, S.A., (2014). Phenotypic characteristics and genetic diversity of rhizobia nodulating soybean in Egyptian soils. *European Journal of Soil Biology* 60, 34-43.
675. Youssef, H. H., Hamza, M. A., Fayez, M., Mourad, E. F., Saleh, M. Y., Sarhan, M. S., et al. (2016). Plant-based culture media: efficiently support culturing rhizobacteria and correctly mirror their *in situ* diversity. *J. Adv. Res.* 7, 305–316.
676. Yoon, B, Kim S, (2013). Design of Paddy weeding robot. *IEEE Int Symp on Robotics*; October: 1-2.
677. Yue, Y; X. Cheng, D. Zhang, Y. Wu, Y. Zhao, Y. Chen, G. Fan, and Y. Zhang, (2018). “Deep recursive super resolution network with laplacian pyramid for better agricultural pest surveillance and detection,” *Computers and electronics in agriculture*, vol. 150 26–32.
678. Yueh, L.Y., Hensley, D.L., (1993). Pesticide effect on acetylene reduction and modulation by soybean and lima bean. *Journal of the American Society for Horticultural Science* 118, 73-76.
679. Zachow, C, Fatehi J, Cardinale M, Tilcher R, and Berg G. (2010). Strain-specific colonization pattern of Rhizoctonia

- antagonists in the root system of sugar beet. *FEMS, Microbiol. Ecol.* 74: 124-35.
- 680.** Zaidi, S, Usmani S, Singh B.R, Musarrat J. (2006). Significance of *Bacillus subtilis* strain SJ-101 as a bioinoculant for concurrent plant growth promotion and nickel accumulation in Brassica juncea. *Chemosphere* 64:991–997.
- 681.** Zaidi, A, Ahmad E, Khan MS, Saif S, Rizvi A. (2015). Role of plant growth promoting rhizobacteria in sustainable production of vegetables: Current perspective. *Sci Hortic (Amsterdam)*; 193: 231–9.
- 682.** Zambon, Ilaria, Massimo Cecchini, Gianluca Egidi, Maria Grazia Saporito and Andrea Colantoni. (2019). *Review Revolution 4.0: Industry vs. Agriculture in a Future Development for SMEs.*
- 683.** Zapata, F S. K. A. Danso, G. Hardarson, and M. Fried (1987). Time Course of Nitrogen Fixation in Field-Grown Soybean Using Nitrogen-IS Methodology. *Agron. J.* 79:172 -176.
- 684.** Zahir, Z, A, Arshad M, Frankenberger W.T Jr (2003). Plant growth promoting rhizobacteria: applications and perspectives in agriculture. *Adv Agron* 81:97–168.
- 685.** Zahran, H.H., (1999). Rhizobium-legume symbiosis and nitrogen fixation under severe conditions and in an arid climate. *Microbiology and Molecular Biology Reviews* 63, 968-989.
- 686.** Zeroual, Y., Chadghan, R., Hakam, A., and Kossir, A. (2012). Biosolubilization of mineral insoluble phosphates by immobilized fungi (*Aspergillus niger*) in fluidized bed bioreactor. *J. Biotechnol. Biomater.* S6:e004.
- 687.** Zecha, C.W, Link J, Claupein W, (2013). Mobile sensor platforms: categorisation and research applications in precision farming. *J Sens Sens Syst* 2: 51-72.
- 688.** Zhang, H, Charles T.C, Driscoll B, Prithiviraj T, Smith D.L, (2002). Low temperature-tolerant *Bradyrhizobium japonicum* strains allowing improved soybean yield in short-season. *Agron J.* 94: 870-875.
- 689.** Zhang, F, Smith D.L. (2001). Inter-organismal signaling in suboptimum environments: the legume–rhizobia symbiosis. *Advances in Agronomy*; 76: 125–161.
- 690.** Zhang, F.S, Shen J.B, Zhang J.L, Zuo Y.M, Li L, Chen X.P. (2010). Rhizosphere processes and management for improving nutrient use efficiency and crop productivity: implications for China. In: D.L Sparksed, *Advances in agronomy*, vol. 107. San Diego: Academic Press. 1–32.
- 691.** Zhang, H., Prithiviraj, B., Charles, T.C., Driscoll, B.T., Smith, D.L., (2003). Low temperature tolerant *Bradyrhizobium japonicum* strains allowing improved nodulation and nitrogen fixation of soybean in a short season (cool spring) area. *European Journal of Agronomy* 19, 205-213.
- 692.** Zhang, Q. (2015). *Precision Agriculture Technology for Crop Farming*, first ed.; CRC Press and Taylor & Francis Group: Boca Raton, FL, USA, ISBN 978-1-4822-5107-4.
- 693.** Zhang, Y. (2019). The Role of Precision Agriculture. *Resource*, 19, 9.
- 694.** Zhang, Q, Pierce, F.J, (2013). *Agricultural automation: fundamentals and practices.* CRC Press, London. 411 pp.
- 695.** Zhang, Z, Noguchi N, Ishii K, Yang L, Zhang C, (2013). Development of a robot combine harvester for wheat and paddy harvesting. *IFAC Proc* 46: 45-48.
- 696.** Zhen, L., Bai, T., Dai, L., Wang, F., Tao, J., Meng, S., et al. (2016). A study of organic acid production in contrasts between two phosphate solubilizing fungi: *Penicillium oxalicum* and *Aspergillus niger*. *Sci. Rep.* 6: 25313.
- 697.** Zheng Z, Wei F, Lee HY, Yang Z. (2005). Responses of *Azorhizobium caulinodans* to cadmium stress. *FEMS Microbiol Ecol* 54:455–461.
- 698.** Zhu, Z. L. & Chen, D. L. (2002). Nitrogen fertilizer use in China-Contribution to food production, impacts on the environment and best management strategies. *Nutr. Cycl. Agroecosyst.* 63, 117–127.
- 699.** Zimmer, S., Messmer, M., Haase, T., Piepho, H., Mindermann, A., Schulz, H., Habekub, A., Ordon, F., Wilbois, K., Heß, J., (2016). Effects of soybean variety and *Bradyrhizobium* strains on yield, protein content and biological nitrogen fixation under cool growing conditions in Germany. *European Journal of Agronomy* 72, 38- 46.
- 700.** Zimmerman, A. R., Gao, B., and Ahn, M.-Y. (2011). Positive and negative carbon mineralization priming effects among a variety of biochar-amended soils. *Soil Bio. Biochem.* 43 (6): 1169 –1179.

Appendix 1 - Plant growth promotion and biofertilizationTable 10 | Nutrient content of soybean cultivation Mengle³⁸⁹ and Vitosh⁶³⁷

Elements	Content %	Elements	Content ppm
Nitrogen	4.25-5.50	Copper	0.00-30.00
Phosphorus	0.25-0.5	Manganese	20-100
Potassium	1.70-2.50	Zinc	20-50
Calcium	0.35-2.00	Boron	20-55
Magnesium	0.26-1.00	Molybdenum	1.0-5.0
Sulfur	0.15-0.50	Aluminum	<200

Carbon/Nitrogen Ratio |

Residues with wide C: N ratios include hay, straw pine needles, cornstalks, dry leaves, and sawdust.

C: N ratios of > 30:1

Immobilization of soil N will be favored.

C: N ratios of 20:1 to 30:1

Immobilization and mineralization will be nearly equal.

C: N ratios of < 20:1

Favour rapid mineralization of N. Residues with narrow C: N ratios include alfalfa, clover, manures, biosolids, and immature grasses.